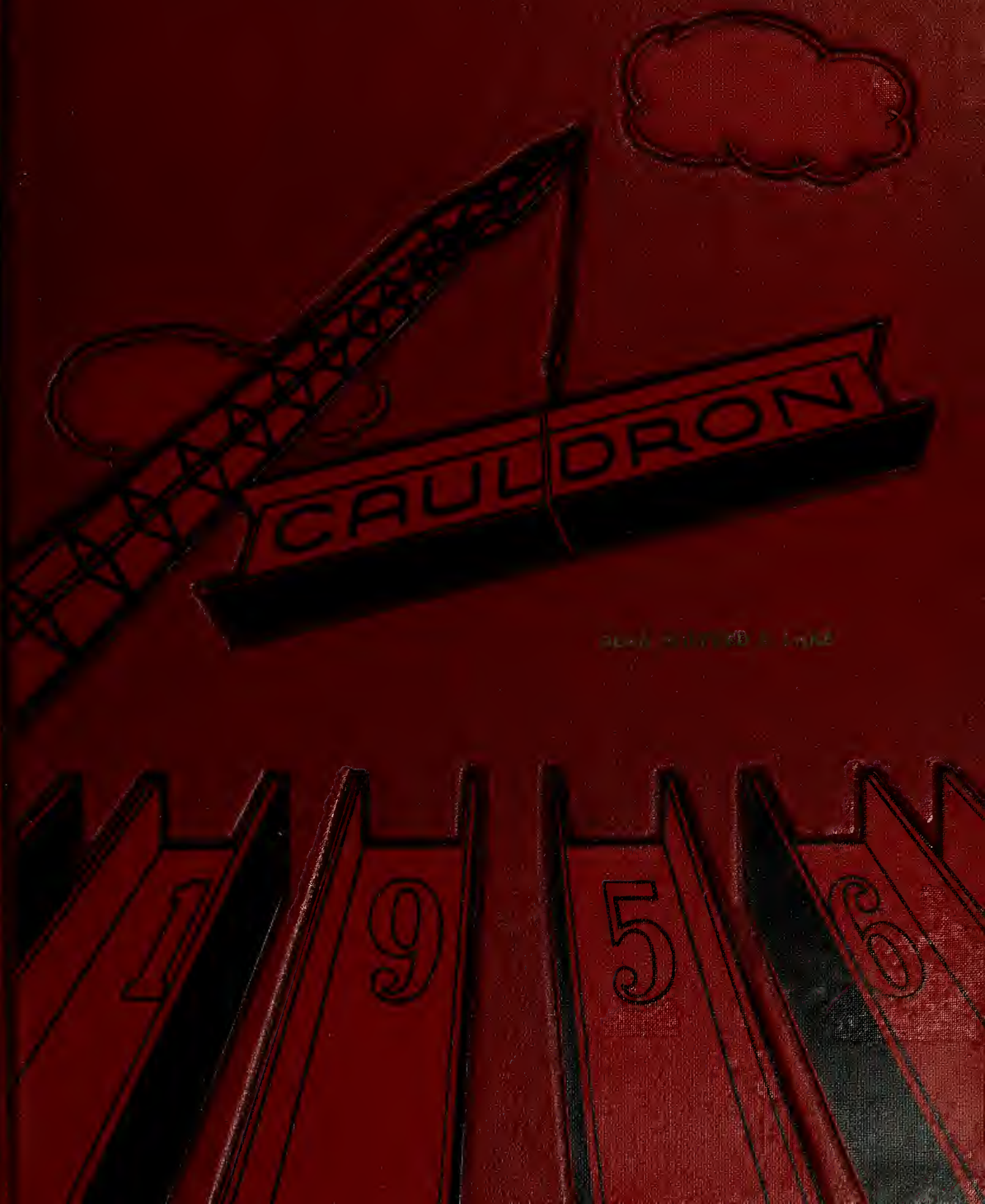
CAULDRON
1
9
5
6

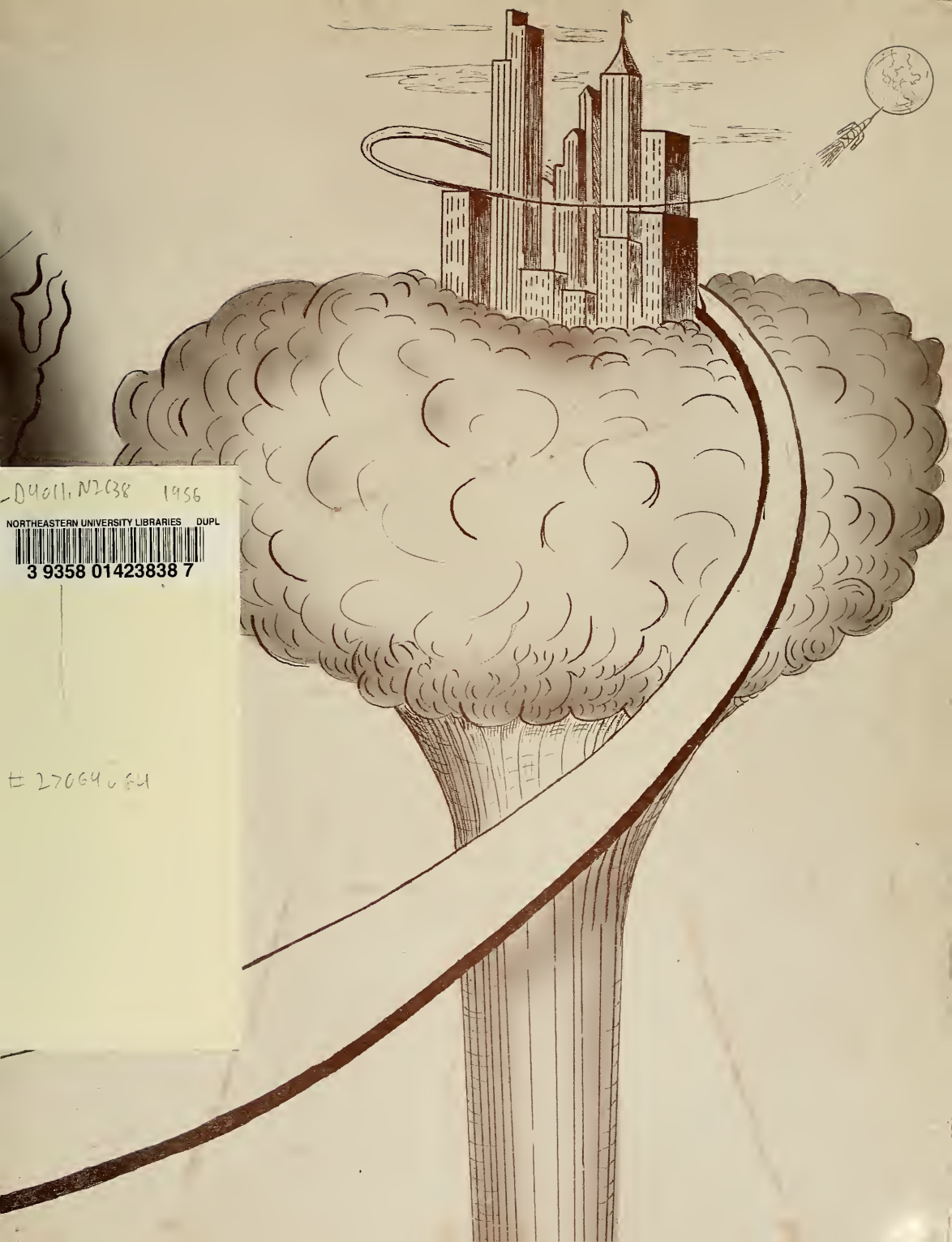

D4011.N2038 1956
NORTHEASTERN UNIVERSITY LIBRARIES DUPL
3 9358 01423838 7
27064 v.64

NORTHEASTERN UNIVERSITY

BOSTON, MASSACHUSETTS

OCTOBER 5, 1956

NORTHEASTERN UNIVERSITY

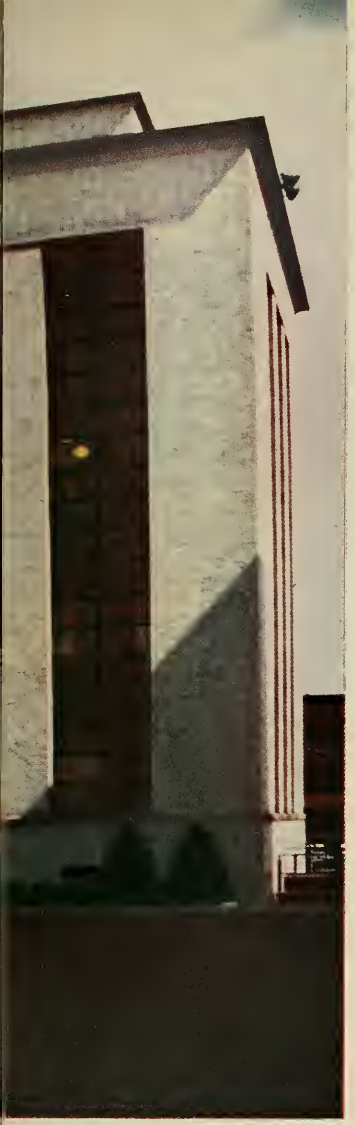

the CAULDRON

1956

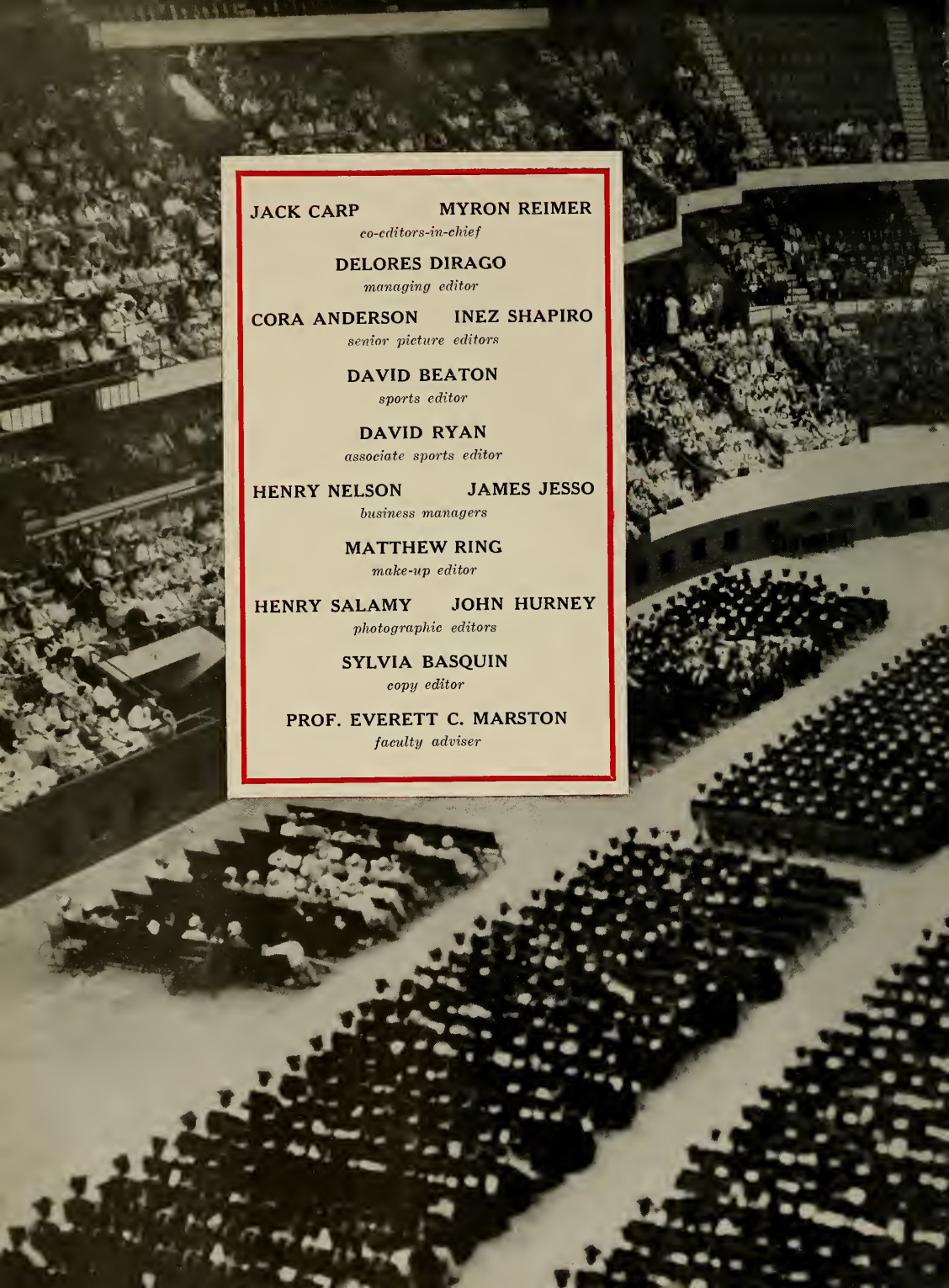

JACK CARP MYRON REIMER
co-editors-in-chief

DELORES DIRAGO
managing editor

CORA ANDERSON INEZ SHAPIRO
senior picture editors

DAVID BEATON
sports editor

DAVID RYAN
associate sports editor

HENRY NELSON JAMES JESSO
business managers

MATTHEW RING
make-up editor

HENRY SALAMY JOHN HURNEY
photographic editors

SYLVIA BASQUIN
copy editor

PROF. EVERETT C. MARSTON
faculty adviser

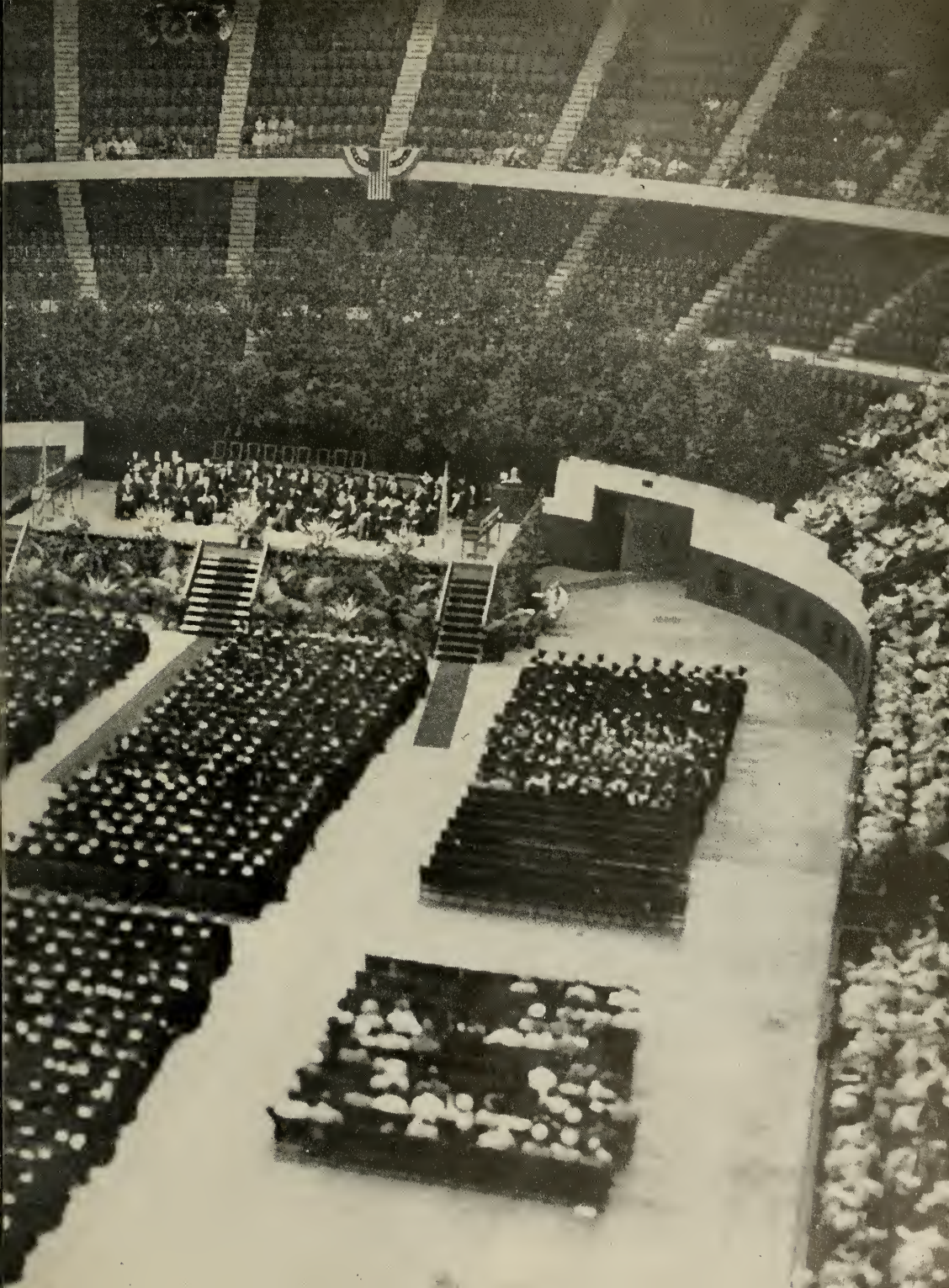

ALFRED JOHN FERRETTI

S.B., M.S., P.E. (MASS.)

Dedication

The growth of a rapidly expanding institution such as Northeastern is primarily due to outstanding men who have devoted their lives to the field of education. One of these men is Professor Alfred John Ferretti to whom we proudly dedicate this year's CAULDRON.

PROFESSOR FERRETTI received his Bachelor's degree from M. I. T. in 1917 and entered the career of teaching that same year. The following year, he came across the Charles to join the teaching staff at Northeastern. In 1934, he received his Master's degree from M. I. T. and, in 1944, he made full professor here at the University. In 1947, he was instrumental in starting the first evening graduate school of engineering in New England and participated as an instructor in the Evening Division until 1950 when he was named to the full time position of Chairman of the Department of Mechanical Engineering for the Day School. During the academic year 1953-54, Professor Ferretti was appointed temporary Dean of Engineering during Dean Alexander's leave of absence.

Professor Ferretti's professional life does not end with his activities here at Northeastern. He was President of the local Refrigeration Society in 1928, Secretary-Treasurer of the Boston Chapter of the A. S. M. E during the years 1941-47 and in 1947 became President of that group. In 1953-55, Ferretti served as President of the Engineering Societies of New England and is now a member of its Board of Trustees. He is also a member of the Guidance Committee of the Engineering Council for Professional Development.

Professor Ferretti's home is in Lynn, where he has shown the same vigorous interest in civic duties. He was founder of the Bees Club of Lynn, which is a society of professional men in the Lynn District. He is a member of the Board of Trustees for the Home for Italian Children in Jamaica Plain. He is also the Vice-president of the Italian Historical Society of Massachusetts.

President's Message

SOMETIME when you are in Washington you will see at the entrance to the National Archives Building on Pennsylvania Avenue two massive figures at each end of the stone terrace; one, an aged man representing "The Past"; and one, a young woman, representing "The Future." Below the latter figure is the inscription from Shakespeare "What is Past is Prologue."

You well know that this statement has proved to be true in the history of our civilization; it is true in our own lives, in the education which prepares us for the future; it is no less true in the growth of Northeastern University.

It is a source of great joy to belong to a college which has a long history, which is filled with tradition. We admire these colleges but there is something challenging and inspiring in sharing the progress of a developing university as you and I do here at Northeastern.

Our Huntington Avenue campus and buildings as conceived in 1934 are rapidly becoming a reality, and will form a complete unit when the new Classroom-Laboratory Building is occupied in the fall of 1956. Our programs have been enriched and refined, even in the five years since you entered college. Northeastern continues to gain stature in the community and in the nation.

We have every reason to look forward to greater growth in physical assets, in educational prestige, in service to the young people who will enter its doors in the years to come.

I have always liked the tone of the editorial which appeared in the *Northeastern News* in May of your freshman year. It closed with the words:

"We are students of a young school, one that is still growing. Here at N. U. we operate in the present with an eye to the future, not on tradition alone."

This is your University. May you, the members of the Class of 1956, continue to gain in knowledge and skill after you leave Northeastern, and may the future be filled with hope and promise and challenge for each one of you.

Carl S. Ell

CARL STEPHENS ELL

A.B., M.S., Ed.M., Sc.D., LL.D., L.H.D.

PRESIDENT OF NORTHEASTERN UNIVERSITY

In Memoriam

HENRY EDWARD RICHARDS

Electrical Engineering

April 12, 1896 - March 4, 1955

"If we work marble, it will perish; if we work upon brass,
time will efface it; if we rear temples, they will crumble
into dust; but if we work upon the immortal minds and instill
into them just principles, we are then engraving upon tablets
which no time will efface, but will brighten and brighten
to all eternity." — Daniel Webster

AVROM AARON LEVE

Psychology

August 29, 1926 - February 19, 1956

Era of a Miracle

When the Class of 1956 mingled together for the first time on that sunny Wednesday morning in September 1951, there was a wall of corrugated metal surrounding a huge structure of steel girders and concrete. Ever since then, construction workers have mingled with students in the morning rush, the coffee break in the Commons, lunch counters around the Huntington Avenue area, and then back again into the evening rush hour traffic.

Only during brief respites has the University been without building activity. During the life span of the class of 1956, no less than three new buildings have been erected. This achievement of growth is more than just a record; it's closer to a miracle.

Entering as boys and girls just five years ago, we now prepare to graduate as men and women. This maturity is true not only of our class but of the University which we leave behind. As we were young in 1951 so was the University. Its sudden surge of growth kept pace with the rapid growth of mental capacity which typifies the transition from freshman to senior.

As we entered, a new building was being completed. As we say our farewells, another building is being completed. But this building is a little different from the others. For this building, and much of the University, existed only on paper when we were frosh. With this building, these designs have found their fruition. In the five years of life of our class, we have witnessed a miracle; we have lived in the era of a miracle.

With this thought in mind, the editors of the 1956 Cauldron have centered the theme of this year's book around the miracle which we have all witnessed: the growth of our class and our University.

As you turn the next hundred or so pages, we hope you will find words and pictures that will in the future years bring back the memories of pleasant associations and good times.

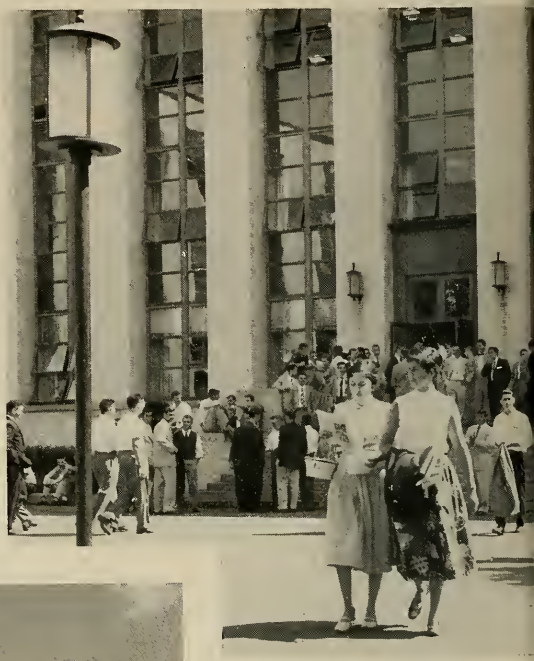

The

Positional layout of the main quadrangle shows Science Hall by night (upper left); the Library Building before classes (lower left); the Student Center Building during the noon class

Quad . . .

break (center); architect's sketch of the newly completed Classroom-Labratory Building (upper right); and Richards Hall during a morning class interchange (lower right).

...and Life

Representative activities within our buildings are depicted by an Advertising class in Science Hall (upper left); a study session in the Library (lower left); the favorite "kill time" spot, the Student Center Commons

Within

(center); the construction phase of the newly completed Classroom Laboratory Building (upper right); and a conference with the Dean of Students in his Richards Hall Office (lower right).

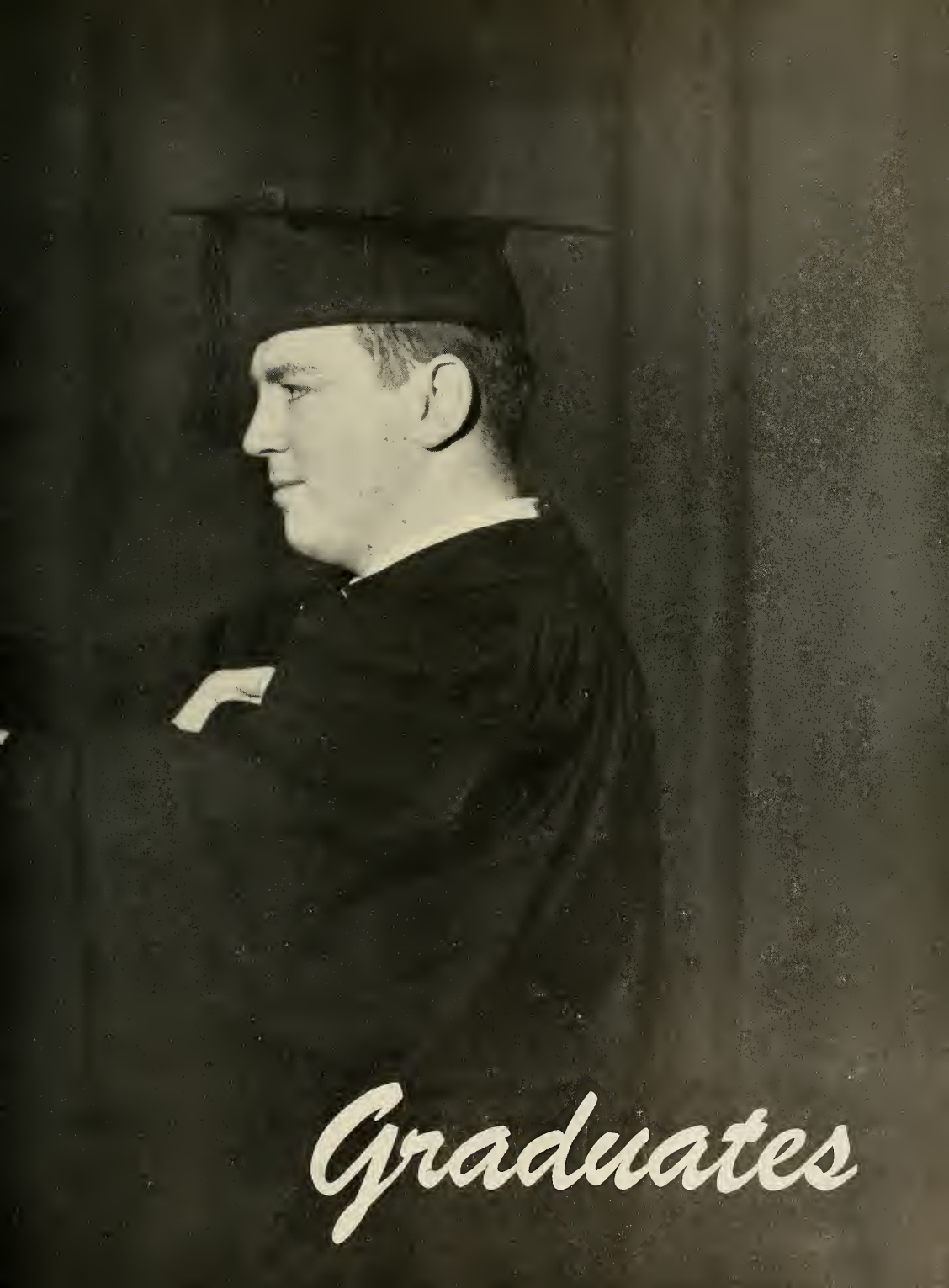
Graduates

Class History

FRESHMAN YEAR

September 1951 brought 860 members of the Class of 1956 to the Huntington Avenue Campus. The upper stories of the Library Building were still in the process of being enclosed with the traditional white brick that characterizes all the buildings on the main quadrangle.

But, there was another important newcomer to the University among the eager frosh. The R.O.T.C. invaded the Greenleaf Building with five officers and seven enlisted men. Under the command of Colonel Howard E. Price, 600 were enrolled in the first military courses.

The frosh were treated to their first collegiate football rally as a warm up for the A.I.C. game. The now yellowing and musty pages of the *Northeastern News* report the following headlines during the remainder of the year: Speed Skater, Al Broadhurst, Becomes First Husky Representative to Olympics . . . N.U. Upsets A.I.C. 27-20 . . . "N.U. Students in Demand," — Nightingale . . . Draft Deferment Test Forms Due . . . *Kiss Me Kate* Stars Visit Masque . . . PFC Joins R.O.T.C. Staff . . . Bates Falls to N.U. 41-13 . . . Tinker Connelly, Sal Lombardo, Jack Shea Win Alumni Trophies . . . N.U. Topples W.P.I. 27-7.

Colonel Price Lectures Camera Club . . . Coast Guard Tie Gives N.U. Undefeated Season . . . *The Man Who Came To Dinner* . . . U.P. Names Connelly All New England Back . . . 29 Frosh seek Four Offices . . . Joe Kirk Elected Frosh Prexy . . . N.U. Buys Sylvania Property . . . Geno Neri leads Basketball Team to Three Straight . . . Liz Dougherty First Co-ed in Frosh Declamation Contest . . . Student Council Starts Search For New Alma Mater . . . *Up 'n Atom* Trio to Present *Fourth Estate* . . . Snow Storm Cancels Classes . . . Pucksters Win NE Championships . . . *VooDoo* Out at Bookstore . . . Iron Curtain Lifted — Landscaping to Begin.

Karl Rhode to Play at Frosh Dance Feb. 15 . . . Dr. Ell Asks Frosh Contributions to Library Building . . . Hersey, Walton Off to West Point . . . Drill Team Practices in Bates Hall . . . Trees Arrive for Quad . . . *Pi Tau Sigma* Chapter Established at N.U. . . . Blackman Named Director of Silver Masque . . . Library Opens May 26 . . . Tinker Connelly Named Athlete of the Year . . . Dr. Ell Announces Plans to Build New Gym.

SOPHOMORE YEAR

Every September, the "big story" is always the arrival of the new frosh, the Class of 1957. Space in the Parking lots and Commons starts to diminish as 1075 of them swarm through the hallowed halls.

During the Summer, King Husky II announced his plans to abdicate, so, one of the first things on the docket was a huge coronation ceremony for King Husky III. A thousand students watched while the new monarch was escorted by his honor guard, the newly chartered Pershing Rifles.

About this time, University Vice-president Churchill announced he would retire at the end of the year. A tireless worker for N.U., he supervised the building program. His successor was announced to be Dr. William C. White.

Football fans suffered a setback as N.U.'s win streak

New frosh look slightly bewildered during a break in orientation week meetings.

"Paint Your Wagon" cast rehearses against the unfinished set of Jake's Palace.

was snapped by Rhode Island, 32-0. Other headlines during the year were:

Kirk Re-elected Class President . . . R.O.T.C. Enrollment Swells to 1278 . . . Blackman Announces *My Sister Eilene as* Masque's Opening Production . . . Volpe Awards S.A.M.E. Charter . . . Roo Bee Picks 14 ouf of 14 . . . Sidewalk Political Rally . . . Library Dedication Held in Alumni Auditorium.

First Military Ball Scheduled for February . . . Dr. Garland Named Head of Admissions Department . . . Huskies Wind Up Season With 4-3 Record . . . Plastic Bookcovers Go on Sale in Bookstore . . . Alma Mater Contest Draws One Entry . . . Goolkasian Elected Div. B Prexy as only 25% of Class Votes . . . Ray Pickard Stars on Ice . . . *The Night Of January Sixteenth* to be Next Masque Effort.

N.U. to Start College of Education . . . Work Begun on New Gym . . . Selection for First Advanced R.O.T.C. Class Begins . . . Tuition Increase Announced . . . Cindy Lord Named Colonel at Military Ball . . . IBM Test Scoring Machine Installed . . .Bookstore to Double Size . . . Soph Prom Held in Louis XIV Ballroom . . . *Finian's Rainbow* . . . Gov. Herter Speaks at Convocation . . . Pickard Chosen All American Goalie . . . Moody Named Director of N.U. Libraries.

Co-op Director Nightingale Dies of Heart Attack . . . Law School Closes Its Doors . . . Four Songs Now Entered in Alma Mater Contest . . . Kirk Elected Head of Div. A Middlers, Hisler to Head Div. B . . . Gym Cornerstone to be Laid at Open House . . . Crane Succeeds Nicholson as Law Dean . . . Water Main Break Floods Bookstore . . . Second Co-ed Dorm Purchased . . . Pickard Selected as Athlete of Year.

MIDDLER YEAR

The end of another Division A five week summer term bring a new class into the N.U. family. With this class, the *News* had to blow the dust from an old headline — returning veterans entering in droves. This year they were Korean War veterans and there were 300 of them in the 1400 who registered in the Class of 1958.

Professor Roy Woolridge was appointed director of the Department of Co-operative Work replacing Prof. Winthrop Nightingale who died the preceding year. The engineers got a new dean for a year as Prof. Ferretti replaced Dean William Alexander, who was granted a year's leave of absence to do research at duPont.

The Library was doing a land office business as was the newly enlarged Bookstore. The football team readied itself to meet U.R.I. as the season's curtain raiser. In

The start of the Sophomore year and a new mascot is crowned.

the year that followed, these stories were topics of discussion over a cup of Commons coffee:

B.U. President to Speak at Convocation . . . Colonel Harris Succeeds Colonel Price as Military Science Director . . . Library Initiates Open Stack System . . . Watson Stars in N.U. Defeat, 13-7 . . . *Phi Gamma Pi* Dedicates New Frat House . . . N.U. Opens Second Women's Dormitory . . . Marston's First Novel to be Published . . . Varsity Tromps R.P.I. 34-0 . . . Northeastern Runners Triumph Over U.N.H. . . . Alumni Homecoming Tomorrow . . . Huskies seek Fifth Straight Victory against U.Mass Tomorrow . . . Champion Typist visits N.U. . . . Un-un Harriers Oppose W.P.I. . . . Tatton to Receive Alumni Award . . . Concrete Testing Machine Installed . . . Colonel Price Honored at Farewell Review . . . Herman Succeeds Lee as Husky Key Adviser . . . *Philadelphia Story* Goes on Tonight . . . Runners Beat Tufts 15-50, Become First Undefeated Team . . . Sophomores, Middlers to Combine for Prom . . . Shea Wins New Englands as Team Loses by One Point . . . Watson, Ryan Elected Captains for '54 . . . Eight Members Elected to Corporation.

Senator Kennedy Hits Voter Apathy at Convocation . . . Zabilsky Wins Coach of Year Award . . . Council Suspends *Who's Who;* Continues Alma Mater Search . . . ROTC Plans to Establish Scabbard and Blade Company . . . Diploma Delay Seen for ROTC Seniors . . . 'Joan' to Burn Tonight in Masque Presentation . . . N.U. Tops $3 Million in Co-op Pay . . . Second Annual Military Ball Crowd Expected to Top 1000 . . . *Omega Sigma* Plans Sadie Hawkins Ball . . . Basketball Squad Seeks First Win Over Tufts in Three Years . . . Ski Team Wins Osborne Trophy in Big Bromley Meet . . . Wetzler Tops N.U. Hoop Mark . . . Library to Stay Open Until Four on Saturdays . . . S.U. Courtship Lecture Series Packs in 250 . . . Dana Hall Elected IFC Prexy.

The familiar iron curtain of the Freshman year.

Monday afternoon turns the

Frosh Declamation Contest to be Replaced by Variety Show . . . Hus-Skiers off on Winter Carnival . . . King Husky II Dies in Retirement . . . Ollen & Shea win IC4A 1, 2 Mile Races . . . Cagers End Season with 11-8 Record . . . Hockey Team Wins Finale on Watson's Clutch Goal . . . Paradise Ball Captivates Sophs, Middlers at Hotel Continental . . . Ayres, Lally Elected Captains of Basketball, Hockey Squads . . . Buckley, Dalrymple Win MIP Awards . . . Troupe, Keating Named to Engineering Faculty . . . Liz Dougherty Elected O.S. President . . . Masque Presents Rogers & Hammerstein's *Allegro* . . . Hut Johnson elected President of Middler Class, Bob Bowman V.P. . . . Accordionist Wins Frosh Talent Show . . . *The Motheaten Gnu?* and its April Fool Stories . . . R.O.T.C. Summer Camp Causes '55 Graduation Move-Up . . . N.U. Founder, Dr. Frank Speare, Passes Away . . . *Born Yesterday* Hailed as Success . . . Chorus to Sing at *Pops* . . . Dick Ollen Named Athlete of Year . . . *News* MIP Award Given to Iron Man Fran McCabe.

JUNIOR YEAR

The year got off to a fast start as plans were underway to open the football season with Rhode Island. Still smarting from previous contests with Rhody, a small band of N.U. hopefuls decided to avenge their team. The next day, Rhody's mascot, a ram, was reported miss-

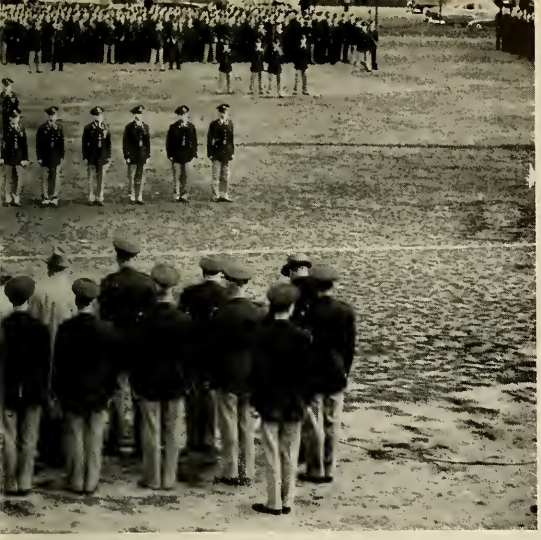

student into the soldier.

ing. A little investigation disclosed *SPA* as the ram-nappers. University officials hastily returned the animal to his South of Boston home. The next night, the same ram turned up on the back of *PBA's* float at the rally.

Rhody avenged themselves, though. They won the game, 13-7. Meanwhile the new gym was opened. Other historical landmarks during the year were:

Council Gives Up on New Tune for Alma Mater Contest . . . Rally Moves into New Cage . . . R.O.T.C. Sergeant Named Soldier of Month by Army . . . Student Union Sponsors Blood Drive . . . R.O.T.C. Unit becomes Largest in First Army . . . Girls' DrillTeam Rivals Pershing Rifles . . . *Jay Dee Sez* . . . Plans Announced for Sylvania Remodeling . . . Scabbard and Blade announces $500 in Scholarships . . . Raise in Tuition Effective Sept. 55 . . . Flywheel Frolic Spins Tomorrow Night . . . Watson Sets Rushing Record . . . Puppy Steals Show in *Barretts of Wimpole Street* . . . Middler Killed, 3 Injured in Connecticut Auto Accident . . . Women Instructors Appointed to Math Department Staff . . . Quad Band Concert . . . Gym to be Dedicated December 4.

Renzi, Lacey Elected Captains for 1955 Season . . . Husky Key Banquet to Follow Fall Sports Dance . . . Century Sid Retires from Gridiron as N.U. Loses Last Game to UConn. . . . Harriers Take Four out of Six Meets for Season Record . . . Humanities Courses Introduced into Engineering Curriculum . . . Class Officers Abolished By Student Council . . . Masque Offers Group Ticket Plan . . . Alma Mater Lyrics Contest Ends . . . First Elections Held Under New Council Plan . . . Yule Concert on Center Building Steps . . . Toyias Wins Alumni Award; DeRosa receives B'nai B'rith Honor . . . Plans Made to Enlarge Commons . . . Auto Club started on Campus . . . Construction Plans Announced for Classroom Laboratory Building . . . James Lorin Richards, University Benefactor Dies . . . *Mood Indigo.*

Activities on Campus to Aid Building Fund . . . Masque Presents *Male Animal* . . . "House of Magic" Visits N.U. . . . University Tightens Entrance Regulations . . . Hughes Named Council President . . . Hus-Skiers Present Ski Symphony . . . Ollen Key in Two World Records . . . Masque Veterans Appear in Tufts Show . . . AFA Visits New York Stock Exchange . . . Ski Team Wins Brown Meet Trophy . . . Hus-Skiers Invade Spruce Mountain Lodge for Carnival . . . Ed Ayres Breaks Hoop Mark of 400 . . . Carter Misses Crown by Hair . . . R.O.T.C. Ball Overflows Sheraton Plaza . . . Prof. Richards Dead at 58 . . . AFCEA Hears Prison Riot Mediator . . . Track Team Goes Undefeated . . . R.O.T.C. Will Not Delay Diplomas . . . Bacheldor to Play for Junior Prom at Sheraton Plaza.

Masque, Chorus Combine to Produce *Paint Your Wagon* . . . PBA Wins Fraternity Scholarship Plaque for Fourth Time . . . *O.S.* Re-elects Liz Dougherty . . . Bettijane Goldman Wins Frosh Talent Show . . . Ollen, Shea conclude N.U. Careers . . . Military Engineers win Top Honors . . . *My Three Angels* Cast Interviewed on TV . . . Day College Council Revises R.O.T.C. Curriculum . . . Open House Draws 1500 Visitors . . . "Eugenes" to be Presented at Annual Masque Banquet . . . Ground Broken for New Building . . . Crowd Expected at Junior Prom . . . N.U. Baseball Trio Named to All Star Team . . . 75 Attend Student Union Family Night . . . 1400 to Graduate June 17 . . . Charlie Miller Named Athlete of Year.

The cornerstone of the Physical Education Center is placed.

Greenleaf Parking Area is shown in its usual condition: full.

Chess battles are waged daily in the newly named Edwards Lounge.

Mayor of Huntington Avenue, Pete Moloney, meets Mayor of Boston, John B. Hynes.

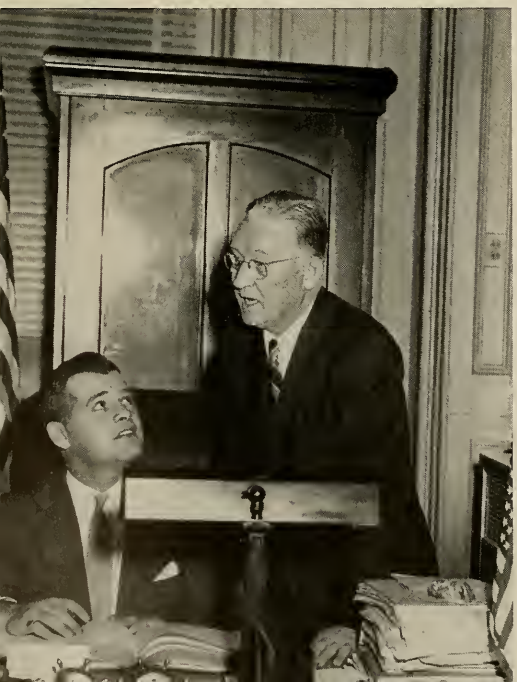

SENIOR YEAR

Along with the new frosh, September brings football to N.U. During the last few seasons, the kick-off game has been against the University of Rhode Island. Since stealing their mascot didn't seem to help the Husky Eleven, all hands turned out at the first rally of the season to help yell the team on to victory.

Apparently, we were a few yells short as the Rams squeeked out a 13-13 tie. Then, just as the dust started to fade away on the game, news slowly emerged from the activities office that N.U. mascot, King Husky III, had died — the previous June.

A wave of protest followed the announcement. Not that they were protesting that the dog died, but they were ired by the delay in the announcement. Before University officials declared the tardy announcement was "a bobble," four editors of the *Northeastern News* resigned and a wave of almost humorous rumors flew wildly around the campus.

Soon though, word was back from the gang from '55 who had been to R.O.T.C. summer camp during the preceding months. Talk of inhuman torture soon overcame talk of anti-vivesection.

The new building was sprouting steel overnight. Steamshovels had carved away the faculty parking lot during the summer and the superstructure was in the process of being bolted together, or so it looked. The Husky Key announced plans to elect a Mayor of Huntington Avenue out of the student body. With many of the Univerity's characters in the running, it was a colorful. campaign. But a relatively unknown name coupled with a staple commodity proved to be too much for the competition. "More Baloney with Moloney" swept "Honest Pete" into office with a comfortable plurality.

As the year wore on, the following events were duly recorded and inscribed into the infallible memory of our next door neighbor, the *News:*

University Committee to Study Dormitory Facilities . . . Replacement Mascot to Appear Tomorrow . . . Huskies Seek Fifth Win Tomorrow . . . Student Union Sponsors Delinquency Conference . . . N.U.'s Bucalo Paces Nation . . . Advertising Club Initiates Campus Publicity Service . . . November Registration Fills Frosh Class to Capacity . . . Cadets Receive Awards at Monday Parade . . . Twin Baseball Stars Sign Braves Contract . . . UMass Ends Husky Streak . . . *Ah, Wilderness!* Opens Masque Season . . . Alumni Name Eason Most Valuable for Fourth Time . . . School Assets Rise to New High . . . Cornerstone Laid for New Building . . . Band wins Drill Compe-

tition . . . Chapel Pageant Highlights Yule Activities . . . Christmas Vacation . . . Ford Foundation Donates $650,000 to N.U. . . . Bell Named New Hockey Coach . . . Entrance Applications Reach Record High . . . KZP Establishes Memorial for Alumnus Shot by Bandit . . . *All My Sons* Thrills Capacity Audience . . . Committee Recommends Dormitories . . . Student, Class Governments Feud . . . Hero Co-op Student Risks Life in Rescue . . . RCA show here Monday Night . . . *News* Sponsors Weekly Press Conferences . . . Kates Re-elected Council President . . . Landscaping Award Presented to N. U. . . . New Feature Section and Crossword Puzzle for *News* . . . Husky Key Announces Spring Carnival and Ugliest Man on Campus Contest . . . A.F.C.E.A. Starts Filming Convention Movie . . . Silver Masque Wows Sellout Audience with *South Pacific* . . . PBA Initiates Blackman as Honorary Brother . . . Snow Storms Clog Boston, Close School . . . Install Plaque to Commemorate World Series Site . . . New Building Progressing Rapidly . . . Remodeling Begins in Richards Hall . . . Kennedy Named Commencement Speaker . . . Masque Ends Successful Season With *Dial M for Murder.*

AND SO IT WENT

With the publication of the graduation story of our class in the *News,* we enter into the oblivion of the outside world. No longer will our fetes and exploits find their way week after week into the headlines on the pages of the campus weekly.

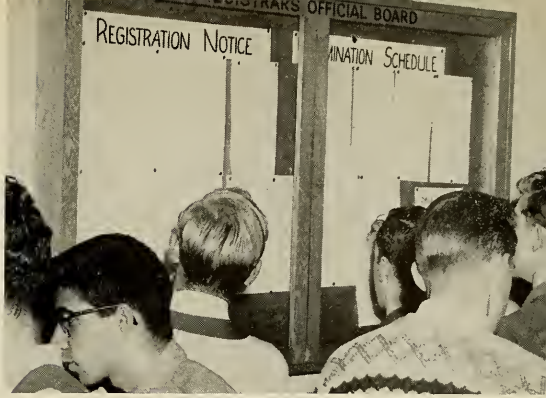

Ninth Week Blues.

Dean of Chapel, Charles Havice, leads the congregation in prayer during the weekly Chapel service.

A jammed Symphony Hall settles back to hear one of the three annual Convocation speakers.

Business Administration

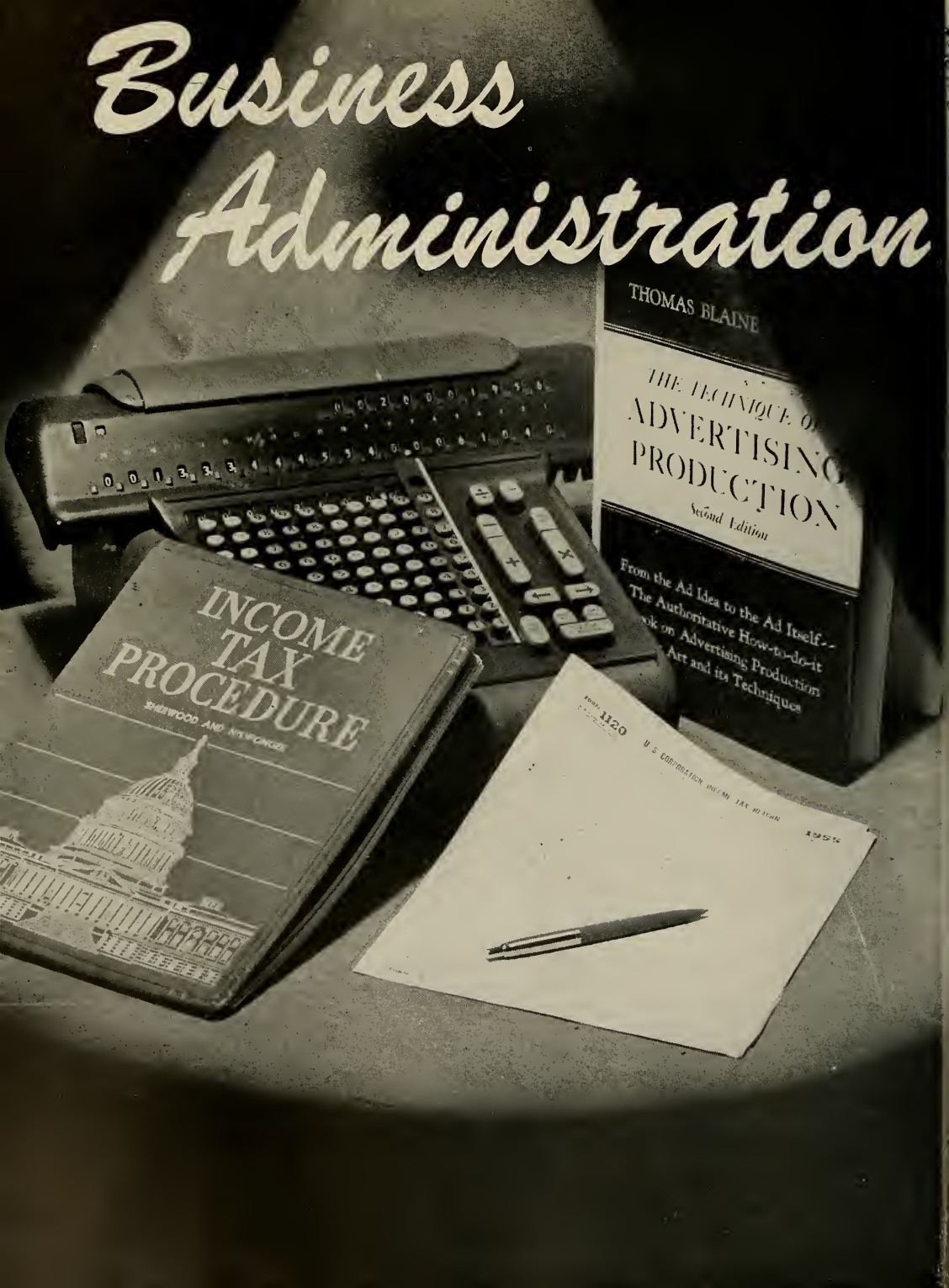

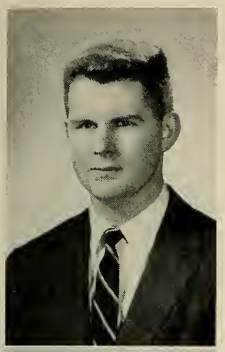

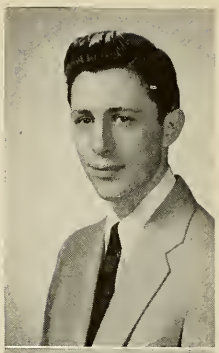

VINCENT ROSARIO ACETO
488 Ferry Street
Everett, Mass.
Industrial Relations
"Jim" — Pershing Rifles 1, 2, 3, 4 (Commanding Officer) — Scabbard & Blade 3, 4, 5 — Distinguished Military Student — Academic Achievement — Co-op Work Record: Sanborn Co.

JAMES FREDERICK ARCHIBALD, JR.
18 Oakland Road
Brookline, Mass.
Marketing and Advertising
"Arch" — Advertising Club 3, 4, 5 — American Marketing Association 3, 4, 5 — Scabbard & Blade 3, 4, 5 — A.F.C.E.A. 2 — Co-op Work Record: Curtis Publishing Co.

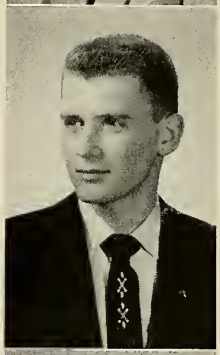

RONALD C. BALDWIN
39 Vane Street
Quincy, Mass.
With Honor
Accounting
Sigma Phi Alpha — Dean's List 4 — Accounting Society 5 — Husky Key 1, 2, 3 (Treas.) 4, 5 — Silver Masque 2 — Co-op Work Record: Gregestrom Corp.

RICHARD HAIG BANIAN
24 Ponkapoag Way
Canton, Mass.
Business Management
"Big Jim" — Investment Society 5 — S.A.M. 5 (Vice-Pres.) — Co-op Work Record: Indian Line Farm; Tobe Deutschmann; Jordan Marsh Co.

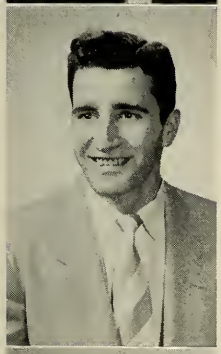

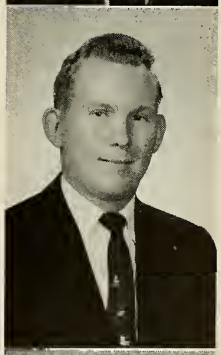

RICHARD ALLEN BANKS
2 Perry Street
North Andover, Mass.
Marketing and Advertising
"Dick" — Freshman Honor List — Advertising Club 4, 5 — American Marketing Association 4, 5 (Sec.) — Choral Society 1 — Student Union 1, 2 — Co-op Work Record: Conrad & Co., Inc.

LEONARD N. BARTOLUCCI
247 Powder House Boulevard
Somerville, Mass.
Business Management
"Bart" — Cross Country 1 — S.A.M. 3, 4, 5 — Co-op Work Record: A. L. B. Rubber Co.

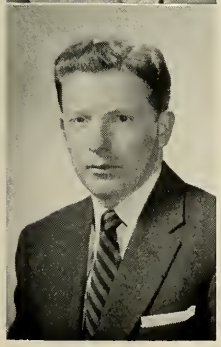

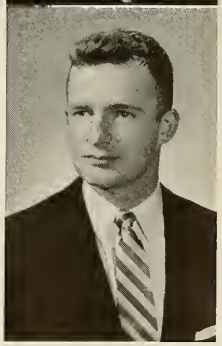

DAVID E. BEAN
29 Hamilton Road
North Andover, Mass.
Marketing and Advertising

JOHN EDWARD BEATON
31 Wendover Street
Boston, Mass.
With Honor
Accounting
"Jack" — Freshman Honor List — Dean's List 2, 3, 4, 5 — Accounting Society 2, 3, 4, 5 — Service Record: U. S. Navy 1948-52.

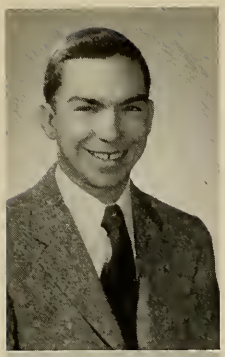

DONALD JOSEPH BELANGER
50 Orchard Street
Jamaica Plain, Mass.
Accounting
"Don" — Accounting Society 3, 4, 5 — I.R.C. 3, 4, 5 — Service Record: U. S. Air Force 1951-53.

NILS BENGSTON
12 Crest Avenue
Melrose, Mass.
Accounting
Sigma Phi Alpha — Dean's List 3 — Yacht Club 3 — Accounting Society 3, 4, 5 — Silver Masque 3, 4, 5 — Choral Society 2, 3, 4, 5 — Co-op Work Record: Warren Bros. Co.; Metcalf & Eddy; Resisto Pipe & Valve Co.

FREDERICK ALLEN BOONE
120 Francis Street
Everett, Mass.
Finance and Insurance
"Fred" — *Kappa Zeta Phi* 2, 3, 4, 5 (Sec.) — Dean's List 4 — Investment Society 2, 3, 4, 5 — Co-op Work Record: Travelers Insurance Co.

CYNTHIA HEALD BROWN
Lowell Street
Carlisle, Mass.
With Highest Honor
Marketing and Advertising
"Cyn" — Married — Freshman Honor List — Dean's List 2, 3, 4, 5 — Advertising Club 4, 5 — American Marketing Association 4, 5 (Sec.) — Husky Highlighters 3, 4, 5 — Square & Folk Dance Society 1, 2 (Sec.) 3, 4, 5 (Vice-Pres.) — Chapel Choir 1, 2, 3, 4, 5 — Student Union 1, 2, 3 (Sec.) 4, 5 — *Omega Sigma* Cabinet 2, 5 — *Sigma* Society 4, 5 (Sec.) — Sears B. Condit Award 5 — Co-op Work Record: Massachusetts General Hospital; Quartermaster Research & Development Command.

WILLIAM JOHN BROWNE, JR.
467 West Center Street
Bridgewater, Mass.
Business Management
"Bill" — Married — Track 1 — Bowling 1 — Service Record: U. S. Navy 1943-1945 — Co-op Work Record: Brockton-Taunton Gas Co.

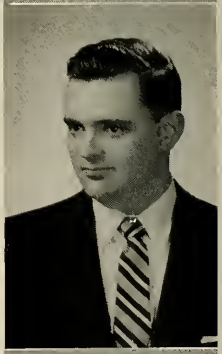

ROBERT ALFRED BURNS
37 Robbins Road
Arlington, Mass.
Marketing and Advertising
"Bob" — *Sigma Phi Alpha* 3 (Cor. Sec.) — Hus-Skiers 2, 3 — Yacht Club 1, 2, 3 — Advertising Club 2, 3, 4 (Sec.) 5 (Vice-Pres.) — American Marketing Association 2, 3, 4, 5 (Pres.) — Camera Club 1, 2, 3 (Vice-Pres.) — *Cauldron* 2, 3 — Co-op Work Record: O.M.S. Mail Advertising Co.; Controller Sales and Service Co.; Thomson and Thomson.

JOSEPH CAPPUCCIO
14 Pratt Street
Salem, Mass.
Accounting
"Cappuch" — *Sigma Phi Alpha* 2, 3, 4, 5 (Pres.) — Accounting Society 4, 5 — S.A.M. 4, 5 — Co-op Work Record: A. C. Lawrence Leather Co.; Donnelly Electrical & Mfg. Co.; Sylvania Electric Products, Inc.

WILLIAM JOHN CASEY
11 Marcia Road
Watertown, Mass.
Finance and Insurance
"Bill" — Dean's List 3 — Investment Society 3, 4 — Service Record: U.S. Army 1950-1952.

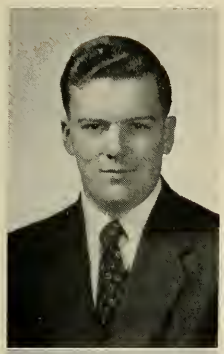

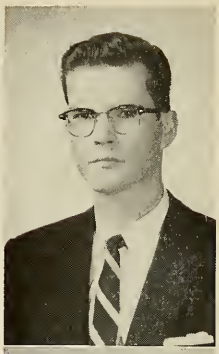

ROBERT LLOYD CASWELL
15 Winn Terrace
Malden, Mass.
Industrial Relations
"Bob" — Married — Dean's List 2 — Husky-Key 1, 2 (Rec. Sec.) 3 (Vice-Pres.) 4, 5 — Co-op Work Record: Esso Standard Oil Co.

PAUL FRANCIS CAVANAUGH
19 Manila Avenue
Readville, Mass.
Accounting
Scabbard & Blade 3, 4, 5 — Co-op Work Record: National Casket Co.; E. F. Hutton & Co.

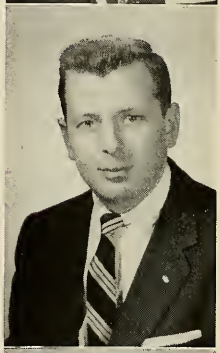

MELVIN CHEREN
20 Thornton Street
Revere, Mass.
Marketing and Advertising
"Mel" — *Kappa Zappa Phi* 3 (Corres. Sec.) 4 (Social Comm. Ch.) 5 (Vice Chancellor) — Advertising Club 3, 4 — American Marketing Association 3, 4 — Silver Masque 3, 4, 5 — Co-op Work Record: John Hancock Life Insurance Co.; J. E. Kaufman Co.; Jordan Marsh Co.

ARTHUR PURDY CHESLEY
Elm Street
Marshfield, Mass.
Industrial Relations
Auto Club 4 — Pershing Rifles 2, 3 (P.I.O.), 4, 5 — Scabbard & Blade 3, 4, 5 — Dist. Military Student; Academic Achievement Award — Co-op Work Record: Boston *Globe;* Sanborn Co.

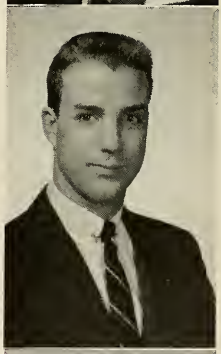

STEPHEN EDMANDS CLARK
57 Pleasant Street
Bridgewater, Mass.
Business Management
"Steve" — Freshman Honor List — Chapel Choir 3, 4, 5 — Choral Society 2, 3, 4 — Class Cabinet 1, 2, 3, 4, 5 — Scabbard & Blade 3, 4, 5 — S.A.M. 4, 5 — Co-op Work Record: New England Confectionary Co.

GEORGE RUSSELL COGSWELL, JR.
5 Riverdale Road
Wellesley Farms, Mass.
Industrial Relations
Married — Radio Club 3 (Vice-Pres.) 4, 5 (Trustee) — S.A.M. 3, 4, 5 — Co-op Work Record: Sylvania; Raytheon Mfg. Co.

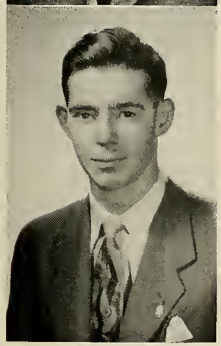

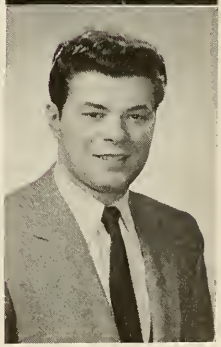

ROBERT ANTONIO COMMITO
9 Herbert Street
Everett, Mass.
Industrial Relations
"Bob" — Pershing Rifles 1, 2, 3 — A.F.C.E.A. 2, 3, 4 (Pres.), 5 (Vice-Pres.) — Co-op Work Record: Albert Basse Assoc.; B. F. Goodrich Co.

JOSEPH MARTIN CONNELLY
1199 Main Street
Waltham, Mass.
Business Management
"Joe" — Debating Club 1, 2 (Sec.) 3 (Pres.) — S.A.M. — Class Treasurer 5 — Co-op Work Record: Raytheon Mfg. Co.; Potter Press.

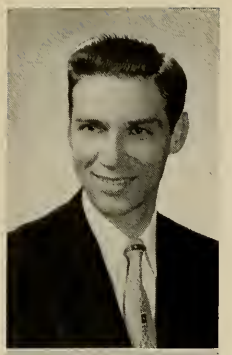

JAMES WALLACE COOK, JR.
228 Evans Street
Weymouth, Mass.
With Honor
Business Management
"Jim" — *Sigma Phi Alpha* 2, 3, 4, 5 (Treas.) — Freshman Honor List — Dean's List 2, 3, 4, 5 — Scabbard & Blade 3, 4, 5 — S.A.M. 3, 4 (Treas.) 5 — A.F.C.E.A. — Charles Hayden Memorial Scholarship — Co-op Work Record: Bemis Brothers Bag Co.

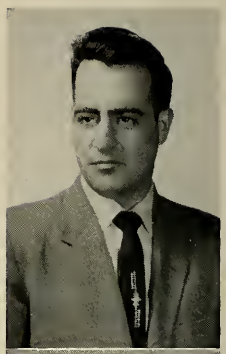

JOHN PATRICK COSTELLO
37 Myrtle Street
Lowell, Mass.
Business Management
"Johnny" — Co-op Work Record: Travelers Insurance Co.

SALVATORE ANTHONY CRISAFULLI
89 Walnut Street
Belmont, Mass.
Marketing and Advertising
"Sal" — Advertising Club 3, 4, 5 — American Marketing Association 3, 4, 5 — Scabbard & Blade 3, 4, 5 — Co-op Work Record: Star Market Co.; Daggett Choc. Co.; Watch City Electric Co.

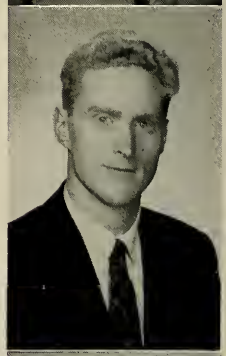

JOHN CORNELIUS CROWLEY
56 Glenwood Road
Somerville, Mass.
Business Management
"Red" — Dean's List 3 — I.R.C. 3, 4, 5 — Investment Society 2, 3, 4, 5 — S.A.M. 2, 3, 4 (Sec.), 5 (Pres.) — Co-op Work Record: Second Bank State Street Trust Co.

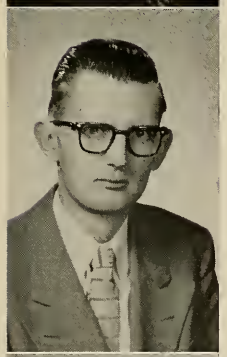

JOSEPH FRANCIS CROWLEY
57 Gallivan Boulevard
Dorchester, Mass.
With Honor
Marketing and Advertising
"Bud" — Freshman Honor List — Dean's List 2, 3, 4 — Advertising Club 3, 4, 5 (Pres.) — American Marketing Association 3, 4 (Vice-Pres.), 5 — Co-op Work Record: Boston *Globe*.

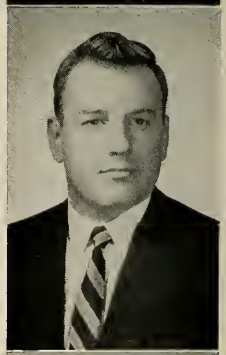

THOMAS HENRY CUDDY, JR.
185 Chestnut Hill Avenue
Brighton, Mass.
Marketing and Advertising
"Tom" — Married — Football 1, 2, 3, 4 — American Marketing Association 5 — Co-op Work Record: Travelers Insurance Co.

EDWARD CHARLES CULLEN, JR.
233 Mystic Valley Parkway
Winchester, Mass.
Business Management
"Lefty" — Camera Club 1 — Rifle Club 1, 2, 3, 4 — Rifle Team 1, 2, 3, 4 — Co-op Work Record: Travelers Insurance Co.

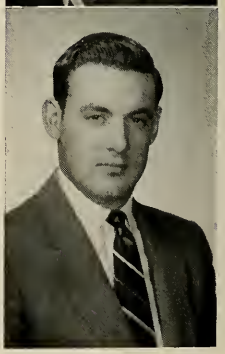

EDWARD G. CULVERWELL
114 High Street
Dalton, Mass.
With Honor
Finance and Insurance
"Ed" — Married — Three Children — *Phi Gamma Pi* 2, 3, 4, 5 (Pres.) — Freshman Honor List — Dean's List 2, 3, 4, 5 — Football 1, 2, 3 — Hus-Skiers 1, 2, 3, 4, 5 — Investment Society 3, 4, 5 — Student Council 3 — Class Cabinet 1, 3 — Middler Class President — General Electric Scholarship — Lewis Crane Scholarship — Co-op Work Record: Sprague Electric; Harvard Cooperative Society.

EDWARD ALBERT DANAHY
34 Sunset Road
Bay Shore, Long Island, New York
Industrial Relations
"Ed" — *Alpha Kappa Sigma* 4 (Vice Pres.), 5 (Pres.) — I.F.C. 4, 5 — S.A.M. 3, 4, 5 — Class Cabinet 2 — Co-op Work Record: American Telephone & Telegraph Co.; E. R. Squibb & Sons; Bureau of Business and Economic Research, N. U.

EUGENE CARL DASCH, JR.
44 Cottage Park Road
Winthrop, Mass.
Business Management
"E.C." — *Gamma Phi Kappa* 2, 3, 4, 5 (Pres.) — Freshman Honor List — Hus-Skiers 4 — Track 1 — Debating Club 4, 5 — I.R.C. 2 — Investment Society 5 — *News* 2 — Student Union 1, 2, 3, 4, 5 — S.A.M. 5 — Co-op Work Record: Universal Business Services; Northeastern Univ.; John Irving Shoe Corp.

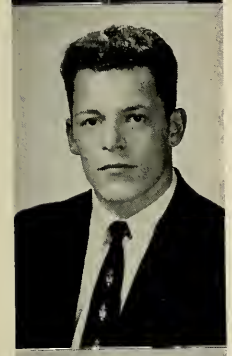

ROBERT JOHN DeFLAMINIS
584 Neponset Street
Norwood, Mass.
Industrial Relations
"Bob" — Football 2, 3, 4 — Husky Key 1 — S.A.M. 3, 4, 5 — Co-op Work Record: Boston *Globe;* Associated Industries of Mass.

JOSEPH JOHN DeROSA
48 Jarvis Street
Revere, Mass.
Marketing and Advertising
"Joe" — Baseball 2, 3, 4 — Football 2, 3, 4 — Hus-Skiers 1, 2 — Yacht Club 3, 4 — American Marketing Association (Treas.) — Math Club 2, 3 — Tennis Club 1, 2, 3, 4 — Student Union 1, 2 — M.I.P. Award (Baseball) — B'Nai B'Rith Award — Co-op Work Record: Northeastern Univ.

SUZANNE MARY DEROSIER
46 Hill Street
Brockton, Mass.
With High Honor
Industrial Relations
"Sue" — Freshman Honor List — Dean's List 2, 3, 4, 5 — Cheerleader 2, 3, 4, 5 — Husky Highlighter 4, 5 — Husky Key 1, 2, 3, 4, 5 — Band 1 — Class Cabinet 2, 3 (Sec.), 4, 5 — S.A.M. 3, 4, 5 — Class Secretary 3 — Sears B. Condit Award 4, 5 — *Sigma Society* 5 (Pres.) — Co-op Work Record: Vanta Co., Inc.

ALAN EDWARD DEWITT
52 Lorenzo Avenue
Hamilton, Mass.
Business Management
"Al" — Auto Club 4 — S.A.M. 4 — Co-op Work Record: Boston *Globe;* Travelers Insurance Co.

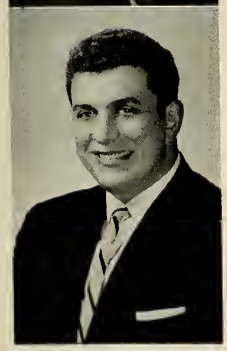

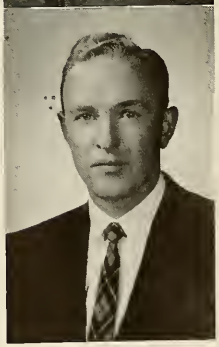

CLYDE ALEXANDER DEWOLFE
41 Grove Street
Lexington, Mass.
Marketing and Advertising
"Dutch" — Baseball 2, 3, 4 — Hockey 2, 3, 4 — Yacht Club 2, 3, 4 — American Marketing Association 5 — Chess Club 3, 4, 5 — Husky-Highlighters 4 — Husky Key 3, 4, 5 — Math Club 1, 2 — *News* 2, 3 — Co-op Work Record: Boston Arena Authority; Lumberman's Mutual Insurance Co.

HARRY NICK DIAMANTAS
16 Wade Avenue
Woburn, Mass.
Marketing and Advertising
"Turk" — Advertising Club 3, 4, 5 — American Marketing Association 4, 5 — Student Union 2, 3, 4 — Co-op Work Record: Boston *Globe; Herald-Traveler;* Fuller Brush Co.

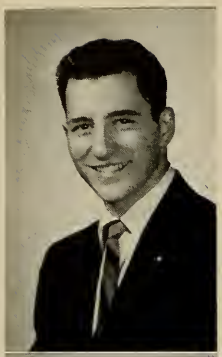

LOUIS JOSEPH DI RUPO
69 Bristol Road
Medford, Mass.
Finance and Insurance
"Lou" — *Alpha Kappa Sigma* — Husky Key 5 — Investment Society 2, 3, 4, 5 — Silver Masque 1, 2, 3, 4 (House Mgr.) 5 — Student Union 5 — Commencement Week Committee 5 — Bowling 3, 4, 5 — A.F.A. 3, 4, 5 — Co-op Work Record: Travelers Insurance Co.

BERNARD JOSEPH DOLAN
67 Ronald Road
Arlington, Mass.
Industrial Relations
"Bernie" — Freshman Honor List — Football 1, 2, 3 — S.A.M. 3, 4, 5 — Lotta Crabtree Scholarship — Co-op Work Record: Raytheon Mfg. Co.

RONALD JOSEPH DONAHUE
251 Andover Street
Georgetown, Mass.
Accounting
"Ronnie" — Accounting Society 4, 5 — Co-op Work Record: A. C. Lawrence Leather Co.

ELIZABETH DENISE DOUGHERTY
Winter Street
Lincoln, Mass.
Marketing and Advertising
"Liz" — Dean's List 2, 3, 4, 5 — Debating Club 2 (Vice-Pres.) 3 — Prom Committee 1, 3 — Commencement Week Committee — Freshman Declamation Contest — Silver Masque 1, 3, 4, 5 — Square and Folk Dance Society 1, 2 — Choral Society 1, 2 (Vice-Pres.) 3, 4 Pub. Mgr.) 5 — Student Union 1, 2, 3 (Pub. Off.) 4, 5 — Class Cabinet 1, 3, 4, 5 — *Omega Sigma* 2 (Corres. Sec.) 3 (Vice-Pres.) 4-5 (Pres.) — NUettes 1, 2, 3, 4, 5 — Clara and Joseph Ford Award — Co-op Work Record: Gilchrist's; Wellesley Planning Board.

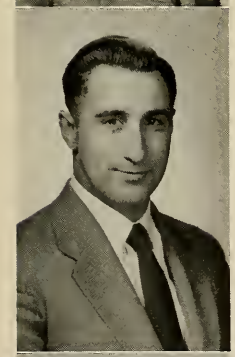

DONALD JOSEPH EASON
15 South Warren Street
Haverhill, Mass.
Business Management
"Don" — Freshman Honor List — Dean's List 2, 3, 4 — Baseball 1, 2, 3, 4 — Clara and Joseph Ford Award 4.

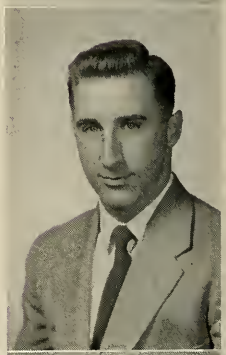

RONALD PAUL EASON
15 South Warren Street
Haverhill, Mass.
With Honor
Business Management
"Ron" — Freshman Honor List — Dean's List 2, 3, 4 — Baseball 1, 2, 3, 4 — Co-op Work Record: New England Mutual Life Ins. Co.

FRED H. ELOVITZ
31 Pierce Street
Malden, Mass.
Accounting
"Smiley" — Accounting Society 4, 5 — Co-op Work Record: John Hancock Life Insurance Co.; A.B.C. Vending Co.

JOHN FRANCIS ELSTON, III
31 Blossom Avenue
Osterville, Mass.
Business Management
Married — Two Children — Service Record: U. S. Army 1951-54.

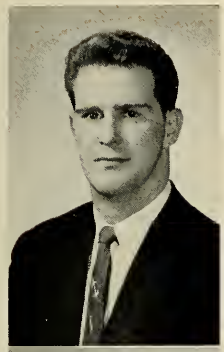

RICHARD S. ELZ
67 Pontiac Road
Quincy, Mass.
Business Management
"Bud" — S.A.M. 4 — Service Record: U. S. Army 1951-54.

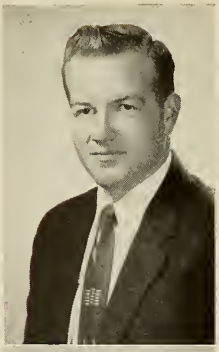

ROBERT ARTHUR ERCOLINI
24 Grant Street
Somerville, Mass.
Finance and Insurance
"Erk" — Baseball 1, 2, 3, 4 (Capt.) — Football 1, 2 — Investment Society 4 — Service Record: U. S. Air Force 1951-54.

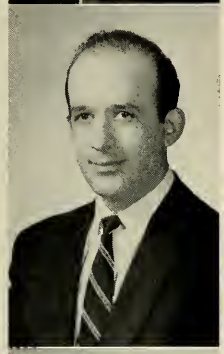

RALPH ANTHONY EVANGELISTA
12 Brook Avenue
Wakefield, Mass.
Marketing and Advertising
Advertising Club 2, 3, 4, 5 — American Marketing Association 2, 3, 4, 5 — Co-op Work Record: Boston *Globe;* Gerald M. Friend.

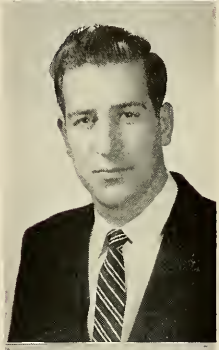

ALBERT ROBERT FARINA
74 Rockaway Street
Lynn, Mass.
Business Management
"Al" — Freshman Honor List — Dean's List 4 — S.A.M. 5 — Co-op Work Record: Hoague Sprague Corp.; Green Shoe Mfg. Co.

CHARLES LUCAS FARRINGTON, JR.
21 Pembroke Street
Kingston, Mass.
Accounting
"Skip" — Yacht Club 1, 2 — Accounting Society 3, 4, 5 — Scabbard & Blade 3, 4, 5 — A.F.C.E.A. 2, 3, 4, 5 — Co-op Work Record: Employers Group.

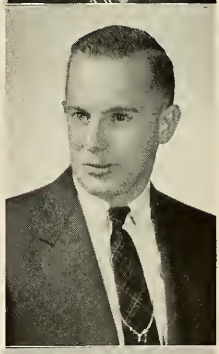

YALE BURTON FEINBERG
44 Underhill Street
Winthrop, Mass.
Business Management
Chess Club 2 — Bowling 1 — S.A.M. 4 — Service Record: U. S. Navy 1948-52.

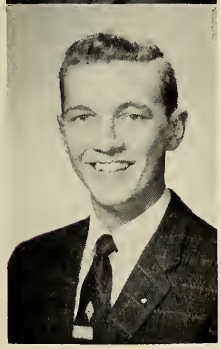

IRVING FELDMAN
254 Barnaby Street
Fall River, Mass.
Accounting
"Irv" — Accounting Society 3, 4, 5 — *News* 4 — Scabbard & Blade 3, 4, 5 — Co-op Work Record: Blackstone Valley Gas & Electric Co.; North Benney Street Industrial School; Sanborn Co.

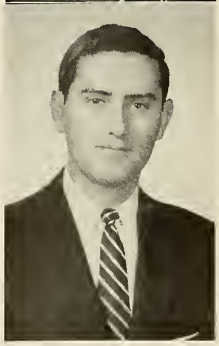

GEORGE RAYMOND FENNELL, JR.
42 Fremont Avenue
Everett, Mass.
Accounting
"Ray" — Freshman Honor List — Dean's List 4 — Pershing Rifles 1, 2, 3 (Comm. Off.), 4 — Band 1 — Student Union 2, 3, 4, 5 — Scabbard & Blade 3, 4, 5 — Rifle Club 1, 4 — A.F.C.E.A. 1, 2, 3, 4, 5 — Military Ball Committee 1 (Vice-Ch.), 2 — Distinguished Military Student — Co-op Work Record: NEGEA Service Corporation.

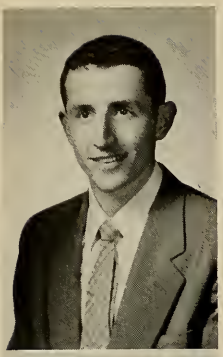

THOMAS PETER FERNBERG
12 Ashland Street
Dorchester, Mass.
Accounting
"Tom" — Married — Freshman Honor List — Baseball 1 — Accounting Society 3, 4, 5 — Co-op Work Record: Green Shoe Mfg. Co.

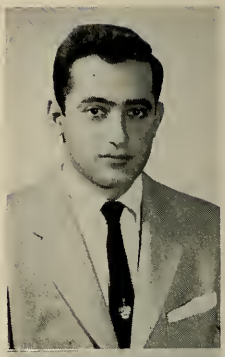

MORRIS B. FISHEL
21 Green Street
Brookline, Mass.
Marketing and Advertising
"Morry" — Advertising Club 4, 5 — American Marketing Association 5 — Scabbard & Blade 4, 5 — Co-op Work Record: Daniels Printing Co.

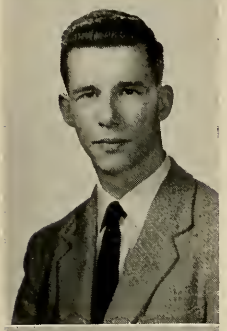

ANTHONY BARTRAM FISHER
35 Cherry Street
Lynn, Mass.
Business Management
"Tony" — Freshman Honor List — Dean's List 2 — Chapel Choir 3, 4 — Student Union 3, 4 — Scabbard & Blade — S.A.M. 4 (Vice-Pres.) — Trustee Scholarship — Co-op Work Record: Sylvania Electric Products.

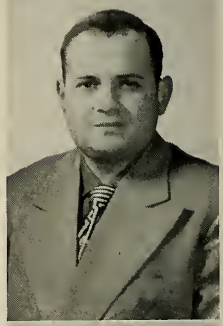

LEO FRANCER
33 Winston Street
Dorchester, Mass.
Marketing and Advertising
Advertising Club 3, 4, 5 — American Marketing Association 3, 4, 5 — Co-op Work Record: Boston *Globe;* John Irving Shoe.

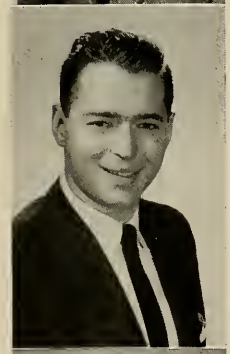

NORMAN GELLER
1310 Blue Hill Avenue
Mattapan, Mass.
Accounting
"Norm" — Married — *Sigma Kappa Psi* — (Exec. Bd.) — Dean's List 2, 3, 4 — Accounting Society 2, 3, 4, 5 — Student Council 3, 4, 5 — Class Cabinet 3, 4, 5 — Co-op Work Record: Scovell, Wellington & Co.; Atlantic Coal Co.

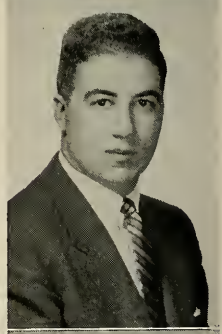

JOHN DANIEL GIATRELIS
187 Powder House Boulevard
Somerville, Mass.
Marketing and Advertising
"Geno" — Hockey 3 — Yacht Club 3, 4 — Advertising Club 2, 3, 4, 5 — American Marketing Association 2, 3, 4, 5 — Chess Club 1, 2 — Husky Key 2, 3, 4 — Math Club 2, 3 — Tennis Club 1, 2, 3 — Student Union 1, 2 — Co-op Work Record: H. B. Humphrey Alley & Richards; A. D. Little Co.; Ring Clear Co.

HARRY BRADFORD GLASS
Chestnut Street
South Duxbury, Mass.
With High Honor
Marketing and Advertising
Freshman Honor List 1 — Dean's List 2, 3, 4, 5 — Advertising Club 3, 4, 5 (Vice-Pres.) — Silver Masque 1, 2, 3 (Bus. Mgr.), 4 (Sec.), 5 (Pres.) — Sears B. Condit Award 5 — American Marketing Association Award 5 — Co-op Work Record: Bureau of Business and Economic Research, Northeastern Univ.; J. Walter Thompson Co.

RAMON ALAN GURNEY
92 Gibbs Avenue
Wareham, Mass.
Marketing and Advertising
"Ray" — Advertising Club 3, 4, 5 — American Marketing Association 3, 4, 5 — Silver Masque 1 — Student Union 4 — Co-op Work Record: Gilchrist Co.; Technology Store.

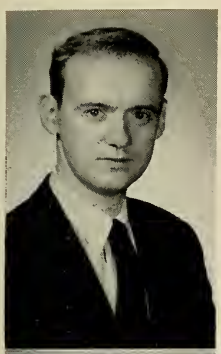

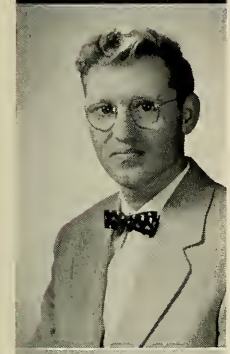

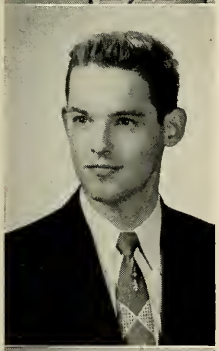

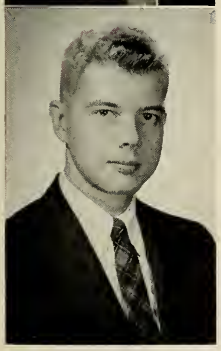

ABRAHAM W. HAJJAR
187 Andover Street
Lawrence, Mass.
Marketing and Advertising
"Abe" — Married — Football 2, 3, 4 — American Marketing Association 4, 5 — M.I.P. Award — Co-op Work Record: Warren Brothers Road Co.; Boston *Globe*.

WILLIAM HENRY HALL
18 Bay State Avenue
West Somerville, Mass.
Accounting
"Bill" — *Phi Beta Alpha* — *Alpha Psi Omega* — Silver Masque 1, 2, 3, 4 (Business Mgr.) 5 (Pres.) — "Eugene" Award 4, 5 — Outstanding Service Award, Silver Masque 5 — Accounting Soc. 2, 3, 4, 5 — *News* 3, 4 — *Cauldron* 4, 5 — I.F.C. 3, 4 — Husky Key 3, 4, 5 — A.F.C.E.A. 5 — Freshman Prom Committee — Service Record: U. S. Navy 1948-52.

FRANCIS HAROLD HANLEY
256 O'Callaghan Way
South Boston, Mass.
Accounting
Accounting Soc. 2, 3, 4, 5.

JAMES LOUIS HANNA
138 Faxon Road
Quincy, Mass.
Business Management
"Jim" — Married — Service Record: U. S. Army 1950-52.

LAWRENCE GRANT HENDERSON
38 Pilsudski Way
South Boston, Mass.
Industrial Relations
"Larry" — Chess Club 1, 2 (Treas.) — S.A.M. 3 (Sec.) — Co-op Work Record: L. Grossman's & Sons; United Community Services.

FREDERIC THOMAS HERSEY
River Street
Norwell, Mass.
With High Honor
Accounting
"Fred" — *Sigma Phi Alpha* — Freshman Honor List — Dean's List 2, 3, 4, 5 — Accounting Society 3, 4, 5 — Class Cabinet 4 (Pres.) 5 — Scabbard & Blade 3, 4, 5 (Treas.) — A.F.C.E.A. 2, 3 (Pres.) 4, 5 — Distinguished Military Student 4 — Cadet Regimental Commander 5 — Travelli Fund Scholarship — *Sigma* Society 5 (Treas.) — Co-op Work Record: Uutrasonic Corp.; E. F. Hutton & Co.

WILLIAM FRANCIS HIGHLAND
85 Radcliffe Street
Dorchester, Mass.
With High Honor
Industrial Relations
"Bill" — Married — Freshman Honor List — Dean's List 2, 3, 4, 5 — Student Union 1, 2 — S.A.M. 2, 3, 4 (Corr. Sec.), 5 — *Sigma* Society — Service Record: U. S. Navy 1948-1952 — Co-op Work Record: Jordan Marsh Co.; R. H. White Inc.; Factory Mutual Insurance Co.

NILS C. I. HOKANSSON
81 Florence Street
Roslindale, Mass.
With Highest Honor
Accounting
"Hoke" — Freshman Honor List — Dean's List 2, 3, 4, 5 — Yacht Club 1 — Accounting Society 3, 4, 5 (Pres.) — Chess Club 1 — Scabbard & Blade 4, 5 — A.F.C.E.A. 3, 4, 5 — *Sigma* Society 4, 5 (Vice-Pres.) — A.F.C.E.A. Bronze Medal — Sears B. Condit Award — Charles Hayden Memorial Award — Co-op Work Record: N. E. Confectionery Co.; Pepperell Manufacturing Co.

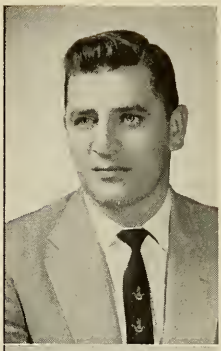

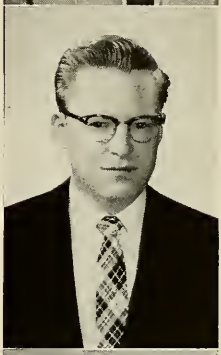

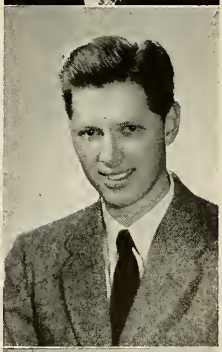

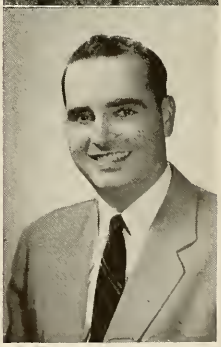

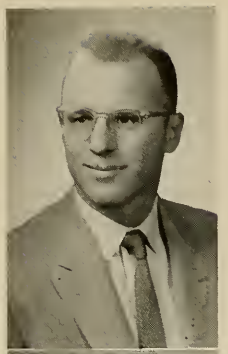

WALTER S. HOLMES
9 Hilltop
Watertown, Mass.
Business Management
"Spec" — Student Union 5 — Bowling 3, 4, 5 — S.A.M. 3, 4, 5 — Co-op Work Record: Sanborn Co.; Travelers Insurance; Necco.

RALPH JOSEPH HOLT
379 Beacon Street
Lowell, Mass.
Finance and Insurance
Married — One Child — Service Record: U. S. Navy 1948-1952.

RICHARD HOWATT HOLT
53 Peter Parley Road
Jamaica Plain, Mass.
Business Management
"Dick" — Freshman Honor List — Dean's List 4 — Square and Folk Dance Society 1 — S.A.M. 3, 4, 5 — Co-op Work Record: Quartermaster Research & Development Center; French Shriner & Urner Co.

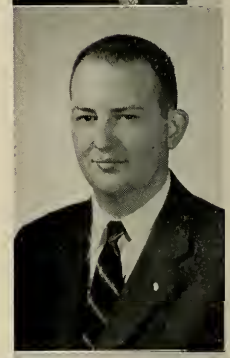

NATHAN HAROLD HUGHES
Thompson Street
Ashland, New Hampshire
Industrial Relations
"Nate" — *Phi Gamma Pi* 2 (Sec.), 3 (Treas.), 4, 5 — Hus-Skiers 3 — Husky-Highlighters 4, 5 (Ch.) — Student Council 3, 4, 5 (Pres.) — Class Cabinet 2, 3, 4, 5 — I.F.C. 2 (Sec.), 3 (Treas.), 4 (Vice-Pres.), 5 (Pres.) — S.A.M. 5 — Academic Achievement — Co-op Work Record: MKM; John Irving Shoe Co.

ROBERT LOUIS JOYCE
10 Franklin Street
Danvers, Mass.
Marketing and Advertising
"Bob" — Co-op Work Record: Sylvania Electric Prod. Inc.

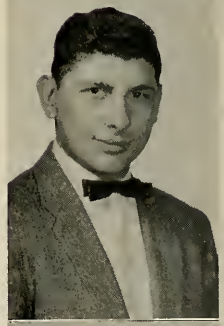

GEORGE KALIONTZIS
5 Porter Avenue
Somerville, Mass.
Marketing and Advertising
"Kelly" — Advertising Club 2, 3, 4 (Pres.), 5 — American Marketing Association 2, 3, 4, 5 — American Marketing Society 3, 4, 5 — Commencement Week Committee (Adv. Ch.) — Co-op Work Record: R. H. Stearns Co.

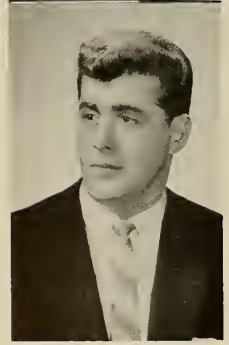

ALAN KAPLAN
340 Everett Avenue
Chelsea, Mass.
Marketing and Advertising
"Al"

MARSHALL KAWADLER
387 Norfolk Street
Dorchester, Mass.
With Honor
Marketing and Advertising
"Marsh" — Freshman Honor List — Dean's List 2, 3, 4 — Advertising Club 4, 5 — *Sigma* Society — Co-op Work Record: Manufacturers Representative.

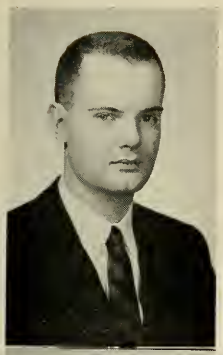

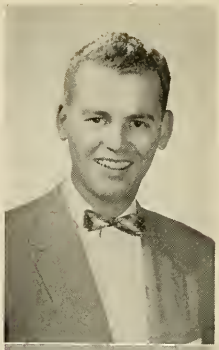

ROBERT ARTHUR KELLEY
43 Damon Street
Danvers, Mass.
Industrial Relations
"Bob" — Married — Burdett College; University of Miami — Service Record: U. S. Army 1948-1952.

JOSEPH ROBERT KERSHAW, JR.
Liberty Street
Sandwich, Mass.
Business Management
"Bud" — *Alpha Kappa Sigma* — Freshman Honor List — Dean's List 4, 5 — S.A.M. 3, 4, 5 — Fraternity Scholarship — Co-op Work Record: Ford Motor Co.

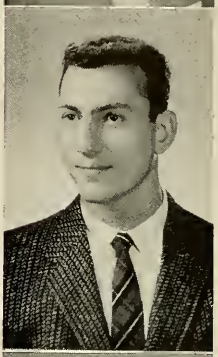

LOUIS KOREY
106 Glenway Street
Dorchester, Mass.
With Honor
Marketing and Advertising
"Korey" — Baseball 2, 3 — Football 1, 2, 3, 4 — M.I.P. Award — Co-op Work Record: Dexter Leather Co.

DANBY LEWIS KREISBERG
6470 82 Street
Forest Hills, New York
Marketing and Advertising
Advertising Club 3, 4, 5 — American Marketing Association 4, 5 — Co-op Work Record: Crucible Steel; J. Walter Thompson; Abraham & Strauss.

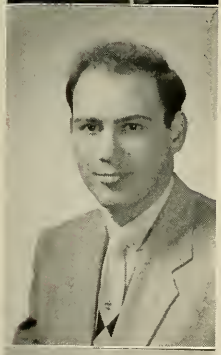

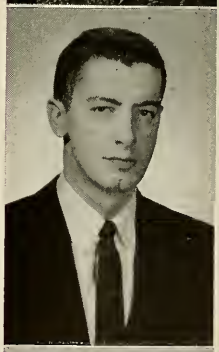

THEODORE KRENZ KUNZE
262 Ridge Road
Middletown, Connecticut
Business Management
"Ted" — Phi Gamma Pi 2 (Treas.), 3 (Sgt. at Arms), 4 (House Mgr.), 5 (Vice Pres.) — S.A.M. 3, 4, 5 — Service Record: U.S. Army 1951-52 — Co-op Work Record: E. L. LeBaron Foundry Co.; Shawmut Woolen Mills.

EDWARD MARVIN LANDER
14 Dyer Street
Dorchester, Mass.
Marketing and Advertising
Sigma Kappa Psi (Exec. Bd.) — Advertising Club 3, 4, 5 — American Marketing Association 3, 4, 5 — Investment Society 5 — Choral Society 3, 4, 5 — Co-op Work Record: Lander Jewelry Co.

GUILFORD MAURICE LANGILL, JR.
17 Dennis Drive
Westwood, Mass.
Business Management
Dean's List 4 — S.A.M. 4, 5 — Co-op Work Record: Shepard Clarke Co.; Atlantic Coal Co.; Hoover Motors Co.

DONALD FAIRBANKS LEACH, JR.
500 Washington Street
Whitman, Mass.
Marketing and Advertising

ARTHUR LEWIS LEAZOTT, JR.
95 Elmlawn Road
Braintree, Mass.
Marketing and Advertising
"Art" — Freshman Honor List — Dean's List 3 — Advertising Club 2, 3, 4, 5 — American Marketing Ass'n 2, 3, 4, 5 — Choral Society 1 — Co-op Work Record: W. Filene's Sons Co.

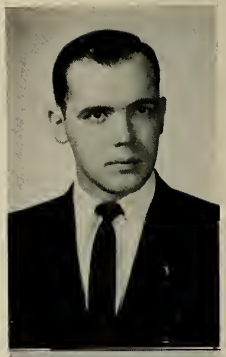

JOHN HENRY LIBERTY
Dewey Avenue
Sandwich, Mass.
Industrial Relations
"Jack" — *Alpha Kappa Sigma* 2, 3 (Grand Scribe), 4, 5 (V. Grand Councilor) — Yacht Club 2 — S.A.M. — Co-op Work Record: Cambridge Gas & Electric Co.; Jordan Marsh.

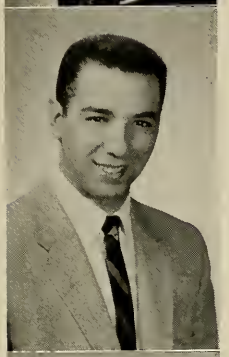

FRANK MICHAEL LIMONCELLI
5 Baldwin Place
Boston, Mass.
Marketing and Advertising
Freshman Honor List — Dean's List 3 — Advertising Club 3, 4, 5 — American Marketing Association 3, 4, 5 — Husky Highlighters — Silver Masque — Co-op Work Record: Boston *Globe;* Filene's; Joslin's Department Store.

DONALD PETER MacMUNN
7 Bobolink Street
West Roxbury, Mass.
Industrial Relations
"Mac" — Married — University of Mass. — Dean's List 2, 3, 4 — Debating Club 1, 2, 3, 4 (Pres.), 5 — Class Cabinet 1, 2 — Co-op Work Record: New England Confectionary Co.; G & L Window Company.

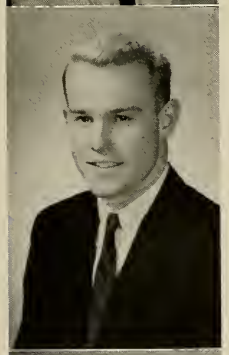

ROBERT WESLEY MARSH
102 Sims Road
Quincy, Mass.
Finance and Insurance
"Bob" — Track 2 — Yacht 1, 2, 3, 4 (Capt.) 5 — Debating Club 3, 4, 5 — Investment Society 3, 4, 5 — A.F.A. 3, 4, 5 — Co-op Work Record: Warren Brothers Co.; Townsend Dabney & Tyson; N.E. Mutual Life Insurance Co.

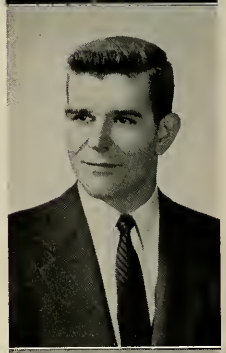

RICHARD WELLS MARTINELLI
39 Mayflower Street
Plymouth, Mass.
Marketing and Advertising
"Dick" — Advertising Club 2, 3, 4, 5 — American Marketing Association 2, 3, 4, 5 — Camera Club 2 — Debating Club 2 — Student Union 4, 5 — Class Cabinet 4, 5 — Co-op Work Record: J. Walter Thompson Co.; Jordan Marsh Co.; Weymouth Art Leather Co.

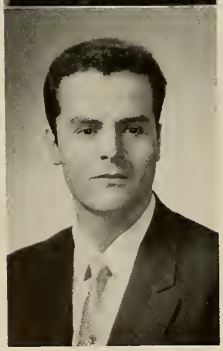

RONALD ALLAN MASSARO
31 Wall Street
Everett, Mass.
Marketing and Advertising
"Bussie" — Advertising Club 4, 5 — Co-op Work Record: Central Tile Co.; Boston Woven Hose & Rubber Co.

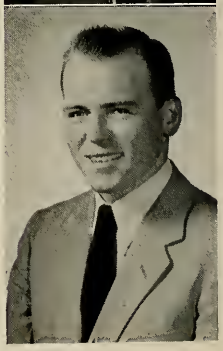

FRANCIS H. McCABE
26 Hawthorne Street
Roslindale, Mass.
Marketing and Advertising
"Frank" — Baseball 1, 2, 3, 4 — Football 1, 2, 3, 4 — Advertising Club 4, 5 — American Marketing Association 4, 5 — Co-op Work Record: Northeastern Univ.

LAWRENCE A. McGLEW
28 Gavin Way
Boston, Mass.
Finance and Insurance
"Larry" — Dean's List 2 — Investment Society 3, 4 (Treas.) — Service Record: U.S. Air Force 1948-1952.

HAROLD MILLER
59 Gibbon Street
Marlboro, Mass.
Business Management
"Harry" — S.A.M. 5 — Co-op Work Record: Travelers Insurance Co.; Northeastern Univ.; Dennison Mfg. Co.

ERNEST GRAVES MORRILL, JR.
33 Pitts Street
Natick, Mass.
Finance and Insurance
"Ernie" — Freshman Honor List — Investment Society 3 — A.F.A. 4 — Co-op Work Record: Employers Liability Assurance Co.

ROSARIO ANTHONY MULA
102 Lexington Street
Waltham, Mass.
Finance and Insurance
Married — Football 2 — Investment Society 2 — Service Record: U.S. Army 1951-1953.

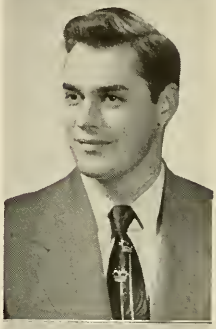

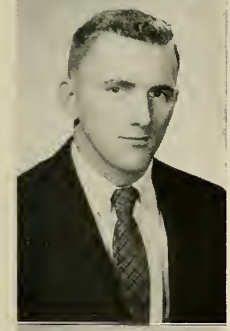

RALPH WILLIAM MURRAY
43 Garrison Street
Groveland, Mass.
Finance and Insurance
Married — Investment Society 3, 4 — Co-op Work Record: Employers' Group Insurance Co.

WILLIAM PIERCE MUTTART
R.F.D. No. 3
Norwich, Connecticut
Marketing and Advertising
"Sleepy" — *Nu Epsilon Zeta* — Advertising Club 3, 4, 5 — American Marketing Association 3, 4, 5 — Student Union 3, 4, 5 — Rifle Club 5 — Co-op Work Record: Kennedy's; Leona Mfg. Co.

DAVID CURTIS NELSON
60 Appleton Street
North Quincy, Mass.
Accounting
"Dave" — Freshman Honor List — Dean's List 4 — Baseball 1, 2, 3, 4 (Capt.) — Accounting Society 3, 4, 5 — Co-op Work Record: New England Hospital; Ultrasonic Corp.; Warren Brothers Co.

HENRY FREDERICK NELSON
248 Blue Hill Parkway
Milton, Mass.
Finance and Insurance
"Hank" — *Phi Beta Alpha* (Historian) — Investment Society 3, 4, 5 — *Cauldron* 4 (Bus. Mgr.), 5 (Ad. Ed.) — *News* 3, 4 (Re-write Ed.), 5 (Man. Ed.) — Class Cabinet 3, 4, 5 — Scabbard & Blade 3, 4, 5 (Pub. Comm. Ch.) — A.F.A. — James and Parker Carnie Award — Co-op Work Record: Louis P. Mutt & Co.; Merrill, Lynch, Pierce, Fenner & Beane.

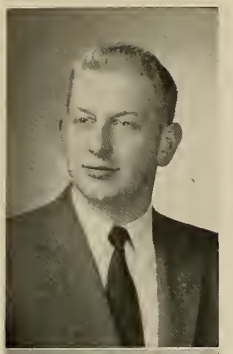

THOMAS BREWER NICKERSON
R. F. D.
Orleans, Mass.
Business Management
"Tom" — *Alpha Kappa Sigma* 3, 4, 5, (Treas.) — Co-op Work Record: Boston *Globe;* Revere Copper & Brass, Inc.

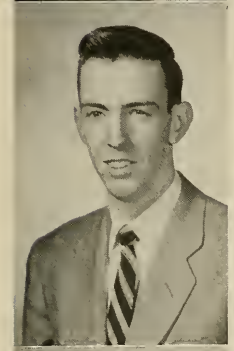

ROBERT EMMETT O'LOUGHLIN
332 Savin Hill Avenue
Dorchester, Mass.
Marketing and Advertising
"Bob" — Dean's List 3, 4 — Advertising Club 3, 4 (Treas.), 5 — American Marketing Association 3, 4, 5 — Scabbard & Blade 4, 5 — Co-op Work Record: Sanborn Co.

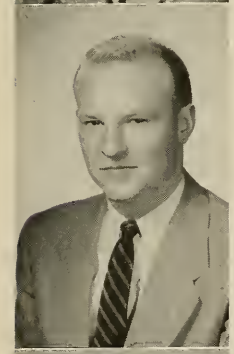

FLETCHER WHITON PARTRIDGE
94 Walker Street
Quincy, Mass.
Business Management
"Fletch" — Yacht Club 3, 4, 5 — Student Council 4, 5 — Class Cabinet 5 (V. Ch.) — Scabbard & Blade 4, 5 — S.A.M. 3, 4, 5 — Commencement Week (Ch.) — Hayden Scholarship; Academic Achievement Award R.O.T.C. — Co-op Work Record: Northeastern Univ.

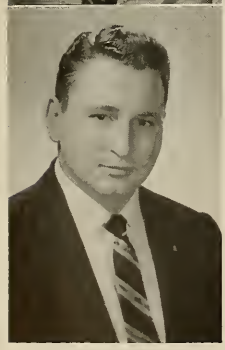

RICHARD IRWIN PAVLOFF
136 Greenwood Street
Dorchester, Mass.
Accounting
"Dick" — *Sigma Kappa Psi* (Vice-Pres.) — Accounting Society 4, 5 — Band 1, 2, 3, (Council), 4 — Co-op Work Record: Edwin H. King & Co.; Dickie-Raymond Inc.; New England Hospital.

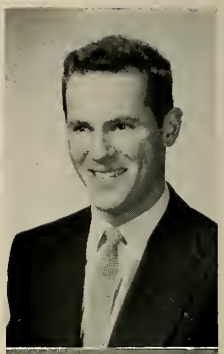

ROBERT EDWARD NORTHAM
39 Avenue C.
Lowell, Mass.
With Honor
Accounting
"Bob" — Married — Two children — Freshman Honor List — Dean's List 2, 3, 4 — Accounting Society 2, 3, 4 — Sigma Society 4 — Service Record: U.S. Navy 1948-1952.

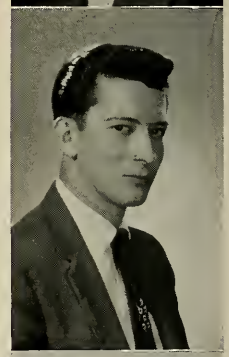

ROBERT VINCENT PACE
7 Howard Street
Haverhill, Mass.
With Honor
Accounting
"Bob" — Freshman Honor List — Dean's List 2, 3, 4 — Accounting Society 2, 3, 4 (Vice-Pres.), 5 (Pres.) — Co-op Work Record: Haverhill National Bank.

JACKSON PAUL
33 Florence Avenue
Revere, Mass.
Accounting
Hus-Skiers 2 — Accounting Society 2, 3, 4 — Service Record: U.S. Marine Corps 1948-1952.

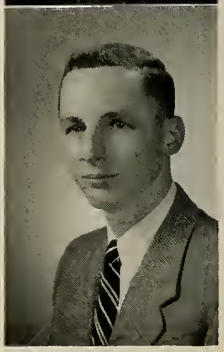

JOSEPH STANIFORD PERKINS, JR.
8 High Street
Marblehead, Mass.
With Honor
Business Management
"Joe" — Married — Two children — Freshman Honor List — Dean's List 2, 3, 4, 5 — Hus-Skiers 1, 2 — Square & Folk Dance Society 1, 2 — S.A.M. 4, 5 — *Sigma* Society 5 — Service Record: U.S. Army 1947-1950 — Co-op Work Record: C.B.S. Hytron.

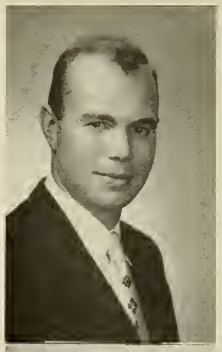

FREDERICK EARL PHOENIX
35 Norwood Terrace
Holyoke, Mass.
Finance and Insurance
"Fred" — *Nu Epilson Zeta* 3, 4 (Pledgemaster), 5 (Social Ch.) — Dean's List 3 — Hus-Skiers 1, 2, 3, 4, 5 — Investment Society 3, 4 — Co-op Work Record: Massachusetts Mutual Life Insurance Co.

EDWARD OSCAR PICKERING
155 Bellingham Avenue
Revere, Mass.
Business Management
Freshman Honor List.

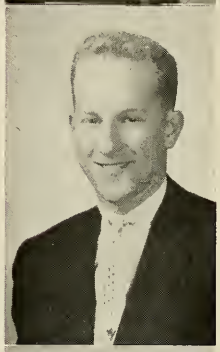

EDWARD LEWIS POLLACK
599 Morton Street
Mattapan, Mass.
With Honor
Business Management
"Ed" — *Sigma Kappa Psi* 2, 3, 4 (Corres. Sec.), 5 (Pres.) — Freshman Honor List — Dean's List 2, 3, 4, 5 — S.A.M. 5 — Mass. Industrial Scholarship; Richard M. Horwitz Memorial Shcolarship — *Sigma* Society — Co-op Work Record: Liberty Mutual; Bemis Bros. Bag. Co.

BURTON EDWARD PORTNOY
146 Bellingham Street
Chelsea, Mass.
Business Management
"Burt" — *Kappa Zeta Phi* — Dean's List 4 — Class Cabinet 1, 3, 4 — S.A.M. 1, 3, 4, 5 — I.F.C. 5 — Co-op Work Record: R. H. Stearns Co.

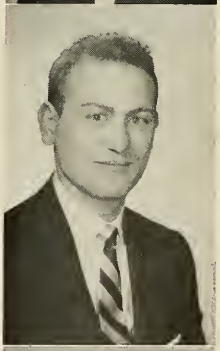

EDWARD VINCENT PUOPOLO
77 Medford Street
Medford, Mass.
Business Management
"Ed" — Married — S.A.M. 2, 3, 4, 5 — Service Record: U.S. Army, 1952-1954.

NORMAN J. PYOTT
298 Lamartine Street
Jamaica Plain, Mass.
Business Management
Married — Dean's List 2, 3 — S.A.M. — Service Record: U.S. Navy 1948-1952.

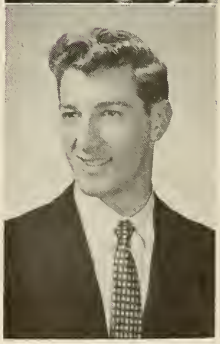

LOUIS PETER QUENNEVILLE
11 Kirby Street
Marlboro, Mass.
Accounting
"Lou" — Accounting Society 3 (Sec.), 4 (Treas.), 5 (Vice-Pres.) — Co-op Work Record: Federal Milk Market Administration.

WILLIAM ANTHONY QUIGLEY
85 Garfield Avenue
Chelsea, Mass.
Business Management
"Bill" — Football 1 — Track 1, 2 — Ski Club 3 — S.A.M. 3, 4 — Sophomore Class President — Service Record: U.S. Army 1947--49 — Co-op Work Record: Chelsea Engineering & Construction Co.

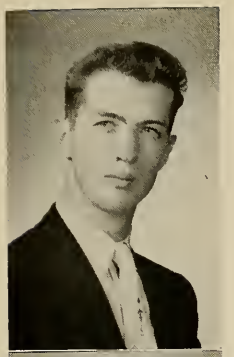

ROBERT JEROME REARDON
52 Greenleaf Street
Quincy, Mass.
Business Management
Basketball 1, 2, 3, 4 — S.A.M. 3, 4, 5 — Co-op Work Record: Capitol Theatre Supply; Lumberman's Insurance Co.; Daggett Chocolate Co.

WILLIAM EDWARD REYNOLDS
166 Hancock Street
Stoneham, Mass.
Business Management
Service Record: U.S. Air Force 1946-52.

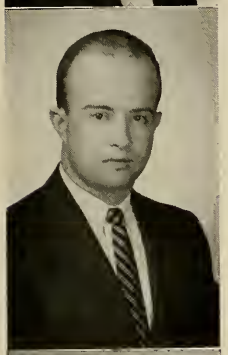

DANIEL JOSEPH ROBERTS, JR.
694 North Colony Street
Meriden, Connecticut
Industrial Relations
"Dan" — Freshman Honor List — Dean's List 3 — Football 4, 5 (Mgr.) — Pershing Rifles 2, 3 (Fin. Off.), 4 (Exec. Off.) — S.A.M. 3, 4, 5 — Co-op Work Record: A. W. Haydon Co.

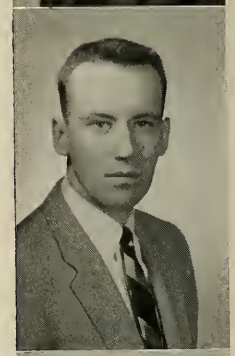

DONALD PARKER ROBINSON
22 Charles Street
Melrose, Mass.
Marketing and Advertising
January 20, 1929 — June 30, 1956
"Robie" — Married — Track 1, 2, 3 — Advertising Club 2, 3, 4, 5 — American Marketing Association 2, 3, 4, 5 — Class Cabinet 2 — MIP Award 2 — Service Record: U.S. Army 1951-1953 — Co-op Work Record: Sutherland, Abbott, Credit Inc.

WALTER NORRIS ROSE
63 Hamilton Street
Wollaston, Mass.
Marketing and Advertising
"Wally" — Freshman Honor List — Dean's List 2, 3, 4, 5 — Baseball 1 — Advertising Club 1, 2, 3, 4, 5 — American Marketing Association 2, 3, 4, 5 — Scabbard & Blade 2, 3, 4 (Sec.), 5 (Vice-Pres.) — Academic Achievement Award — Co-op Work Record: Dun & Bradstreet Inc.

ALBERT IRVING ROSENTHAL
213 South Market Street
Johnstown, New York
Business Management
"Al" — Debating Club 3 — S.A.M. 3, 4, 5 — Co-op Work Record: Raytheon Mfg. Co.; Jordan Marsh.

LOUIS RUDZINSKY
126 Francis Street
Everett, Mass.
Marketing and Advertising
"Lou" — Advertising Club 3, 4, 5 — American Marketing Association 3, 4, 5 — Scabbard & Blade 3, 4, 5 (Ch. Military Ball) — Co-op Work Record: National Wool Marketing Corp.

MARVIN SAIEVETZ
124 Cherry Street
Malden, Mass.
Marketing and Advertising
"Marv" — Advertising Club 3, 4 — American Marketing Association 3, 4 — Co-op Work Record: Paine Furniture Co.; New England Confectionary Co.

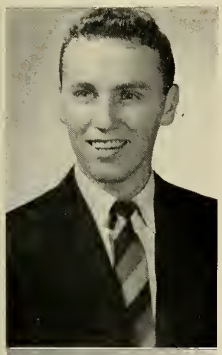

STEWART ERIC SAVAGE, JR.
13 Beechwood Avenue
Watertown, Mass.
With Honor
Accounting
"Stew" — Married — Freshman Honor List — Dean's List 2, 3, 4 — Accounting Society 3, 4 — I.R.C. 1, 2, 3, 4 — *Sigma* Society 4 — Service Record: U.S. Naval Air Force 1944-46; 1950-52.

JOHN THOMAS SCANLAN
19 Felton Street
Boston, Mass.
Finance and Insurance
"Jack" — *Gamma Phi Kappa* — Husky Key 5 — Investment Society 3, 4 — Silver Masque 5 — Student Union 5 — A.F.A. 3, 4 — Co-op Work Record: Baird Associates, Inc.

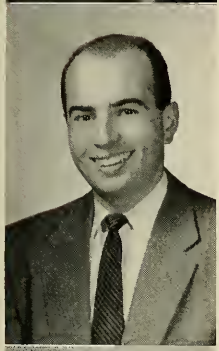

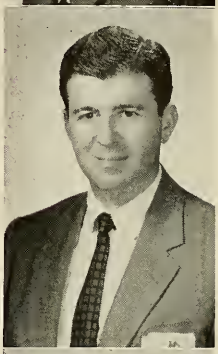

MITCHELL GEORGE SELIG
41 Bound Brook Road
Newton Highlands, Mass.
Accounting
"Mitch" — *News* 1 — Service Record: U.S. Army 1953-55.

HERBERT CHARLES SENN
162 Walton Street
Fitchburg, Mass.
Accounting
"Herb" — Freshman Honor List — Accounting Society 3, 4, 5 — Scabbard & Blade 3, 4, 5 — Co-op Work Record: Lybrand, Ross Bros. & Montgomery; James W. Eadie Co.; Bay State Abrasive Products Co.

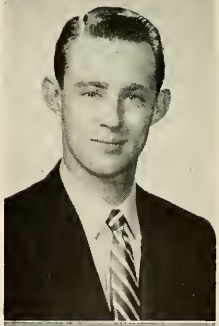

CORNELIUS JAMES SHEEHAN, JR.
84 Stedman Street
Quincy, Mass.
Marketing and Advertising
"Connie" — American Marketing Association 3, 4 (Vice Pres.), 5 (Pres.) — Co-op Work Record: Paine Furniture Co.; Boston *Globe;* Mason Neilan Regulator Co.

ALEXANDER SHINKEVICH
19 Factory Street
Claremont, New Hampshire
Industrial Relations
"Shink" — Basketball 3 — Football 2, 3 — Track 3 — Band 1 — Co-op Work Record: Bryat Chucking Grinder Co.

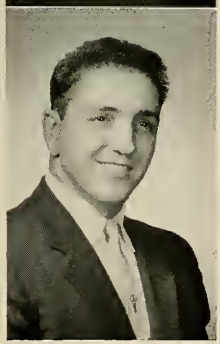

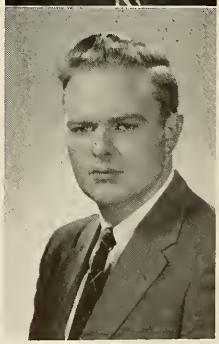

THOMAS FRANCIS SKELLY
50 Eldridge Road
Jamaica Plain, Mass.
Accounting
"Tom" — Accounting Society 3, 4, 5 (Treas.) — Commencement Week Committee — Co-op Work Record: Atlantic Coal Company.

DOMENIC I. SORRENTINO
37 Fiske Street
Revere, Mass.
Business Management
"Dom" — Co-op Work Record: Shepard Clark Co.

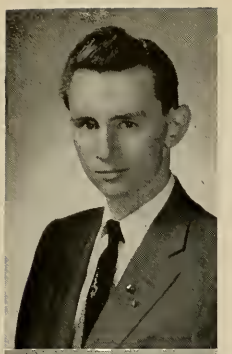

GILBERT A. SPACK
59 Woolson Street
Mattapan, Mass.
Accounting
"Gil" — *Sigma Kappa Psi* (Exec. Committee; Chaplain) — Freshman Honor List — Accounting Society 4, 5 (Pub. Ch.) — Chess Club 1, 2 — Rifle Club 5 — Charles Hayden Memorial Scholarship — Co-op Work Record: Travelers Insurance Co.; Federal Milk Market Administration; Atlantic Coal Co.

EDWARD LEWIS SPEAR
22 Capen Hill Road
Sharon, Mass.
Business Management
S.A.M. 3, 4, 5 — A.F.C.E.A. — Co-op Work Record: Swank Inc.

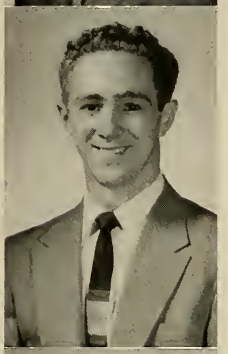

ROBERT JOSEPH STORELLA
26 Princeton Street
East Boston, Mass.
With Honor
Business Management
"Red" — *Sigma Phi Alpha* (Pledgemaster) — Freshman Honor List — Dean's List 2, 3 — Cheer Leaders 3, 4, 5 (Capt.) — Husky Key 1, 2, 3, 4 (Pres.) 5 — Silver Masque 2, 3 — Student Council 3, 4, 5 — Class Cabinet 1, 2, 3 — Freshman Night Show 2, 3, 4 — *Sigma* Society — Co-op Work Record: Capitol Theatre Supply Co.; R. H. Stearns Co.

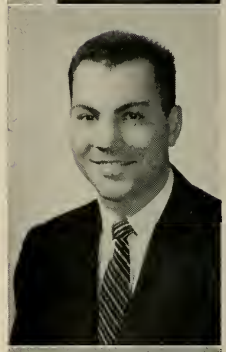

BEN MATTHEW SUSAN
83 Columbia Road
Boston, Mass.
Accounting
Yacht Club 1, 2 — Accounting Society 2, 3, 4, 5 (Treas.) — Art Club 1, 2 — Class Cabinet 5 (Treas.) — Co-op Work Record: Fred M. Susan Auto; Melfore Machine Co.; Travelers Insurance Co.

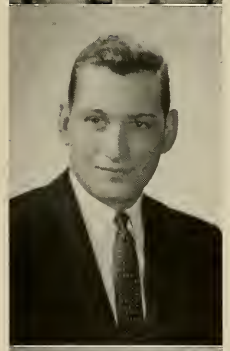

ARNOLD YALE TARLOW
12 Willow Street
Beverly, Mass.
Industrial Relations
"Shortie" — *Kappa Zeta Phi* — Camera Club 1 — S.A.M. 3, 4, 5 — Co-op Work Record: Hoague Sprague; International Business Machines.

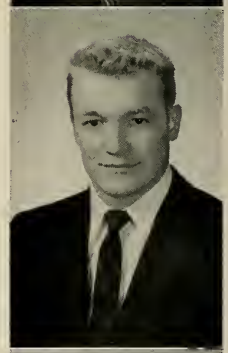

SIDNEY JOHN WATSON
69 Highland Road
Andover, Mass.
Industrial Relations
"Sid" — Married — one child — Basketball 1 — Football 1, 2, 3, 4 (Capt.) — Hockey 2, 3, 4 — Co-op Work Record: Raytheon Mfg. Co.

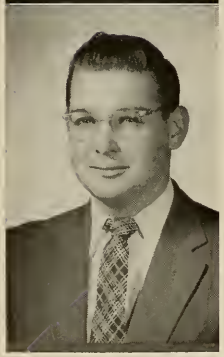

GEORGE EDWARD WATTS
1 Winter Street
Woburn, Mass.
With High Honor
Finance and Insurance
Freshman Honor List — Dean's List 2, 3, 4 — Investment Society 3, 4 (Pres.) — S.A.M. — *Sigma* Society — Service Record: U.S. Army 1948-1952.

LEWIS ROSENWALD WERLIN
7 Belmont Street
Saugus, Mass.
Business Management
"Lew" — *Phi Beta Alpha* (Cor. Sec.) — Hus Skiers 4, 5 — Silver Masque 4, 5 — *Cauldron* 4, 5 — S.A.M. 3, 4, 5 — Co-op Work Record: Northeastern Univ.; Hoague-Sprague Corp.; S. M. Spencer Mfg. Co.

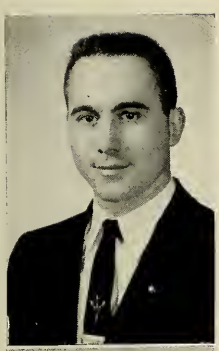

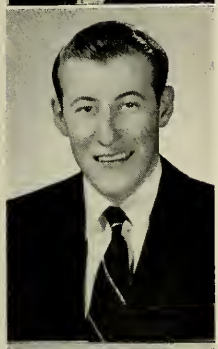

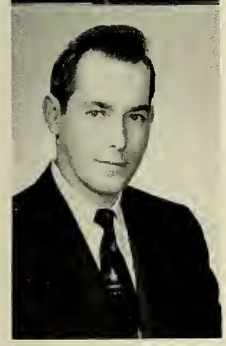

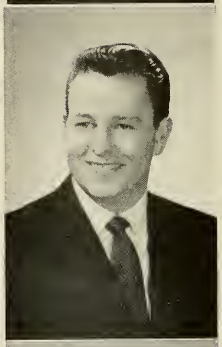

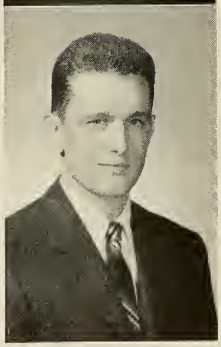

ALFRED WHITE
1689 Beacon Street
Brookline, Mass.
With Honor
Marketing and Advertising
"Al" — Married — *Phi Beta Alpha* — Freshman Honor List — Dean's List 2, 3, 5 — Advertising Club 2, 3, 4 (Sec.), 5 — *News* 1, 2, 3, 4, 5 — Campus Rep. Chesterfield 2, 3, 4, 5 — Distinguished Military Student.

CHARLES ARTHUR WHITING, JR.
48 John Street
North Quincy, Mass.
Finance and Insurance
"Charlie" — *Phi Beta Alpha* 2, 3, 4, 5 (Master at Arms) — Hus-Skiers 2, 3, 5 — Camera Club 2 — Husky Key 3, 4, 5 (Vice-Pres.) — *News* 3, 4 (Office Manager), 5 — Rifle Club 4 — Service Record: Marine Corps 1950-52 — Co-op Work Record: Weston W. Adams & Co.; John Hancock Mutual Life Ins. Co.

DONALD FRANCIS WHYNOT
52 Garden Street
Boston, Mass.
Marketing and Advertsing
"Don" — Married — Freshman Honor List — Baseball 3, 4(Mgr.) — Hockey 1, 2, 3, 4 — Husky-Highlighters 3, 4, 5 — Co-op Work Record: Wm. Filene's Sons; Northeastern Univ.

RICHARD ALAN WICKERSON
25 Chesterford Road
Winchester, Mass
Business Management
"Wicky" — Husky Key 4 — Bowling 1, 2, 3, 4, 5 — S.A.M. 3, 4, 5 — Co-op Work Record: Warren Bros. Construction Co.; Lumberman's Mutual Casualty Co.; John Irving Shoe Corp.

JOSEPH NORMAN WIGHT
2 Vogel Terrace
Brookline, Mass.
Marketing and Advertising
"Joe" — Advertising Club 3, 4, 5 — American Marketing Association 3, 4, 5 — Scabbard & Blade 3, 4, 5 — Co-op Work Record: Dean Co. Wolf & Asso. Inc.; Godfrey L. Cabot Inc.; E. W. Woolworth.

WALTER ALLEN WILJANEN
20 Crocker Terrace
Fitchburg, Mass.
With Honor
Business Management
"Walt" — Married — One Child — Becker, Jr. College — Freshman Honor List — Dean's List 2, 3, 4, 5 — Debating Club 2, 3, 4 (Vice-Pres.), 5 — Distinguished Military Student 5 — R.O.T.C. Scholarship; Assoc. Industries of Mass. Scholarship — *Sigma* Society — Co-op Work Record: Independent Lock Co.; Quartermaster Research & Development Command.

GORDON EVERETT COPELAND
693 State Street
Hanson, Mass.
Business Management
"Cope" — Married — three children — Service Record: U. S. Air Force.

CHARLES EDWARD GOLUB
50 College Road
Newton, Mass.
Marketing and Advertising
"Chazzbo" — Cross Country 3 (Mgr.), 4, 5 — Husky Key 1, 2, 3 — Silver Masque 1, 2, 3, 4, 5 — Student Council 5 — Freshman Night 2, 3, 5 (Author and Director) — Senior Week Committee 5 — Co-op Work Record: Combined Jewish Appeal; Audio Visual Inc.; Filene's.

HOWARD PETER KELLY
63 Hume Avenue
Medford, Mass.
Business Management
News 2, 3 (Circulation) — Service Record: U.S. Army 1954-1955 — Co-op Work Record: Raytheon Mfg. Co.

RICHARD ARTHUR MC DONOUGH
67 Lincoln Street
Dedham, Mass.
Business Management
Service Record: U.S. Army 1953-55 — Co-op Work Record: Beacon Plastics.

Engineering

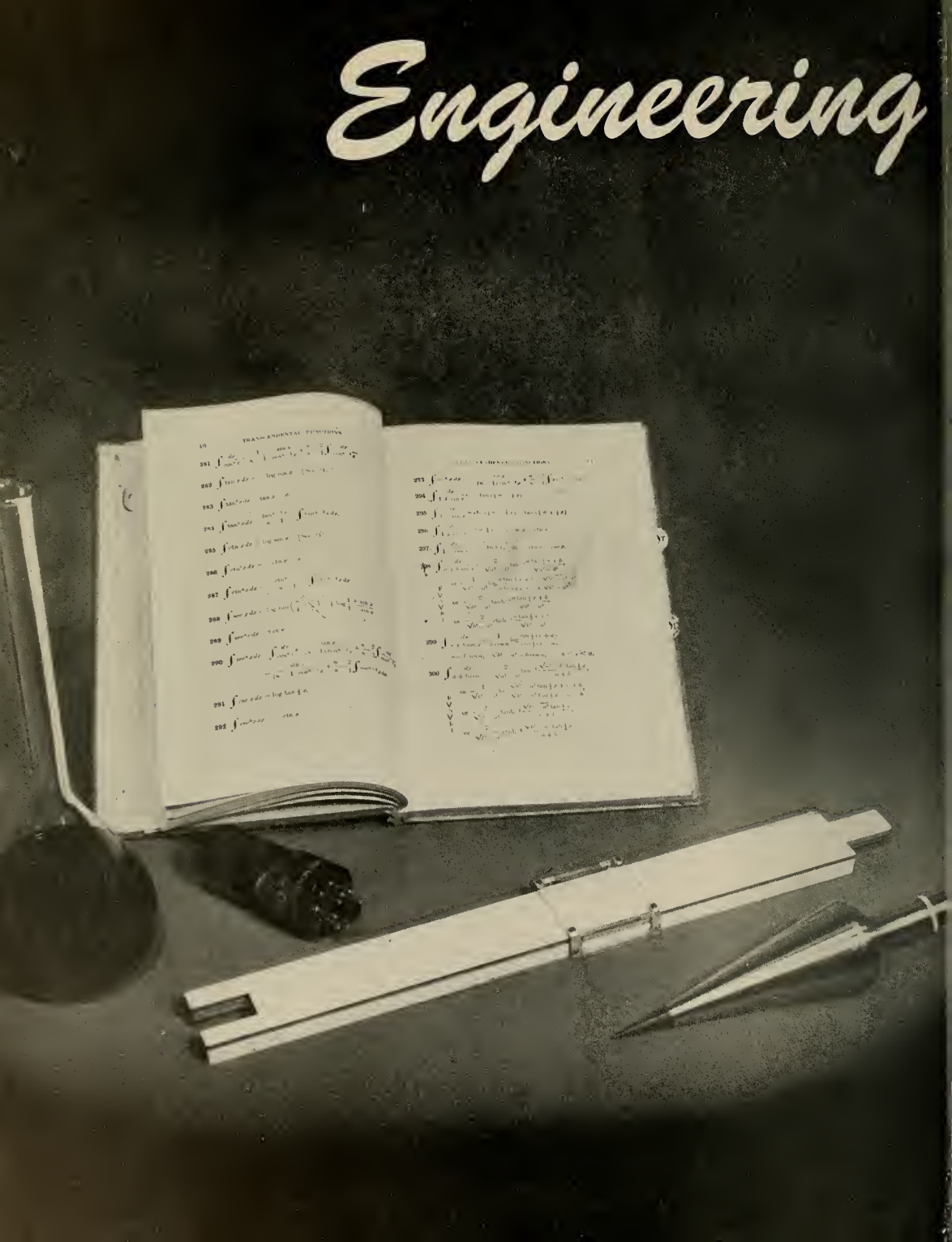

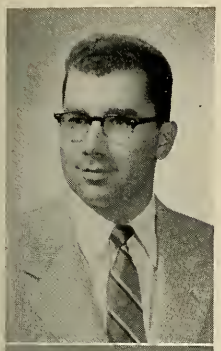

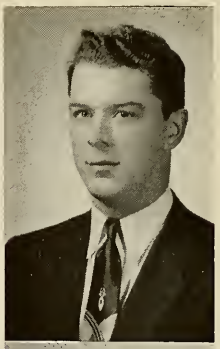

EARL FRANCIS ADAMS
197 Montvale Avenue
Woburn, Mass.
Electrical Engineering
Bowling 1, 2, 3, 4, 5 — A.I.E.E. (Ch. Pub. Rel. Comm.) — Co-op Work Record: General Radio Company.

DAVID WILLIAMS ADDISON
25 Ashland Street
Newburyport, Mass.
Mechanical Engineering
"Dave" — Band 1, 2 — Class Cabinet 1 — A.S.M.E. 3, 4 5 — Co-op Work Record: Bailey Company, Inc.

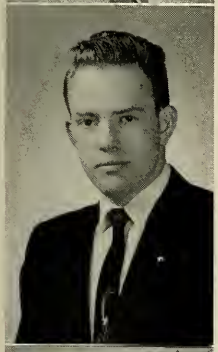

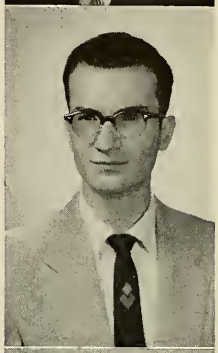

MICHAEL ALFRED AIA
275 Border Street
East Boston, Mass.
Chemical Engineering
"Mike" — Married — One Child — Freshman Honor List — Dean's List 3, 4 — Camera Club 1 — Husky Key 1, 2 — Class Cabinet 1 — A.I. Ch. E. 2, 3, 4 — Sears-Roebuck Foundation Award —Co-op Work Record: Modene Paint Company, Inc.

EDWARD RICHARD ALLEN
69 Oak Street
Milton, Mass.
Civil Engineering
"Eddie" — *Beta Gamma Epsilon* (Membership Comm. Ch.) — Hus-Skiers 4, 5 — Yacht Club 1, 2 — Camera Club 1, 2, 4 — Pershing Rifles 2, 3 (Pub. Inf. Off.), 4, 5 — Square and Folk Dance Society 1, 2, 3 — Scabbard & Blade 3, 4, 5 — N.U.C.E.S. 2, 3, 4, 5 — S.A.M.E. 3 (Vice-Pres.), 4 (Pres.), 5 — Distinguished Military Student — Co-op Work Record: New England Power Service Co.

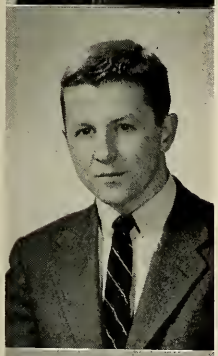

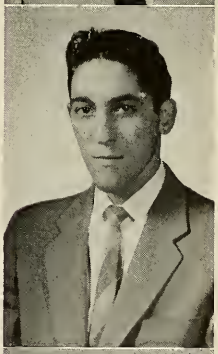

LEO ANTHONY ALMEIDA
3 Sprague Street
Peabody, Mass.
Mechanical Engineering
Student Union 2, 3, 4 — A.S.M.E 2, 3, 4, 5 — Co-op Work Record: Boston Machine Works Co.

THOMAS LEROY ANDERSON
145 Plymouth Street
Holbrook, Mass.
Mechanical Engineering
"Tom" — *Phi Gamma Pi* — Freshman Honor List — Hus-Skiers 1, 2, 3, 4, 5 — Yacht Club 4, 5 — Camera Club 1 — *News* 1, 2 — A.S.M.E. — Co-op Work Record: American Locomotive Co.

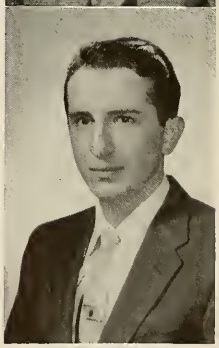

GEORGE ANITOLE
49 Clarence Street
Brockton, Mass.
Mechanical Engineering
A.S.M.E. — Co-op Work Record: Brockton Edison Co.; Mass. Institute of Technology.

DAVID JOHN ATKINSON
51 Bates Avenue
Winthrop, Mass.
Mechanical Engineering
"Dave" — Hus-Skiers 4, 5 — Yacht Club 1, 2, 3, 4 (Treas.). 5 — A.S.M.E. 3, 4, 5 — Co-op Work Record: International Equipment Co.; Mason-Nerlan Co.; Raytheon Mfg. Co.

JOAQUIN AVELLAN
Avenidas Andres Bello y Stgo. de Chile
Caracas, Venezuela
Industrial Engineering
"King" — Royal Technical College, Scotland — A.I.I.E. 3 (Ch.) — Co-op Work Record: Hunt Spiller Mfg. Corp.; Boston Electro Steel Castings; Fundicion Mecanica de Catia.

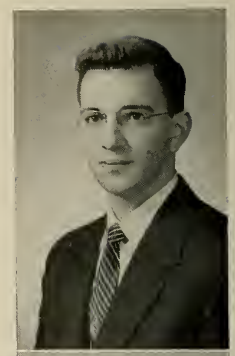

DAVID M. BAHIA
17 Radcliffe Road
Somerville, Mass.
Electrical Engineering
"Dave" — Married — I.R.E. — Service Record: U. S. Army 1950-53 — Co-op Work Record: National Co., Inc.; Ultrasonic Corp.

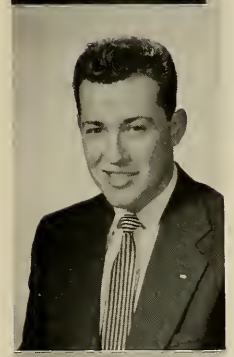

JORDAN SANFORD BAKER
5 Sherman Street
Beverly, Mass.
Civil Engineering
"Jordie" — *Kappa Zeta Phi* 1, 2, 3, 4, 5 (Chancellor) — Freshman Honor List — Dean's List 2 — N.U.C.E.S. 3, 4, 5 — Intermural Basketball 4, 5 — I.F.C. 4 (Vice-Pres.), 5 — Co-op Work Record: Charles T. Main, Inc.

LOUIS ANGELO BALBONI
5 Doncaster Street
Roslindale, Mass.
With Honor
Mechanical Engineering
"Lou" — Married — *Pi Tau Sigma* (Cor. Sec.) — Freshman Honor List — Dean's List 2, 3 — Class Cabinet 3, 4 — S.A.M.E. 1, 2, 3 (Pres.) — A.S.M.E. 1, 2, 3 — Co-op Work Record: Fischer Die & Stamping Co.

ROBERT ALDEN BANKS
2 Perry Street
North Andover, Mass.
Electrical Engineering
"Bob" — Yacht Club 3 — Square and Folk Dance Society 1, 4 — Chapel Choir 1 — Co-op Work Record: General Radio Company.

HARVEY STEWART BEARSE
Bay Road
North Easton, Mass.
With Honor
Mechanical Engineering
Freshman Honor List — Dean's List 2, 3, 4, 5 — A.S.M.E. 3, 4, 5 — *Pi Tau Sigma* 4, 5 — *Tau Beta Pi* 5 (Treas.) — Bowling League 1, 2, 3, 4, 5 — Trustee Scholarship, R.O.T.C. Scholarship, General Electric Scholarship — Co-op Work Record: E. L. LeBaron Foundry Co.; Northeastern University.

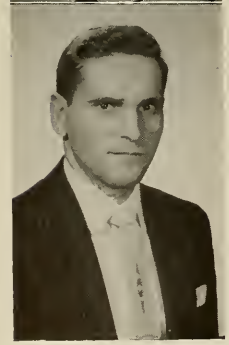

FRANK ADOLPH BELLUCCI
364 Bridge Street
Manchester, New Hampshire
Electrical Engineering
I.R.E. 4, 5 — *Eta Kappa Nu* — Co-op Work Record: Northeastern Engineering Inc.; Sanders Assoc.

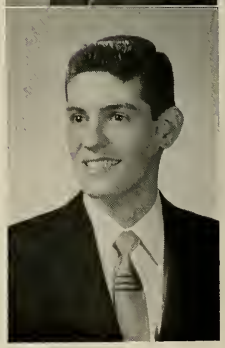

DAVID MONROE BENNETT
53 Loring Road
Winthrop, Mass.
Mechanical Engineering
"Dave" — Square and Folk Dance Society 1, 2 — A.S.M.E. 3, 4 (Ent. Comm.), 5 — Co-op Work Record: Boston Gas Co.; Amory Foundry; Sanborn Co.

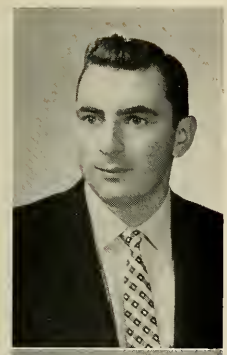

BRUCE ALLEN BIRNIE
7 Cole Road
Danvers, Mass.
Electrical Engineering
Radio Club 1 — I.R.E. 5 — Co-op Work Record: Sylvania Electric; CBS Hytron.

PETER F. BONIFACE
405 Lynnfield Street
Lynn, Mass.
Mechanical Engineering
"Pete" — Hockey 2, 3 — Scabbard & Blade 3, 4, 5 — A.S.M.E. 3, 4, 5 — S.A.M.E. 4, 5 — Co-op Work Record: Market Forge Co.; Sylvania Electric Co.; Sanborn Inc.

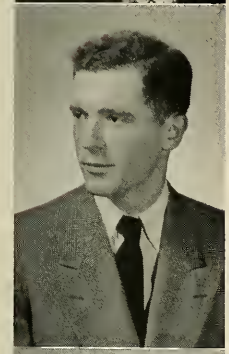

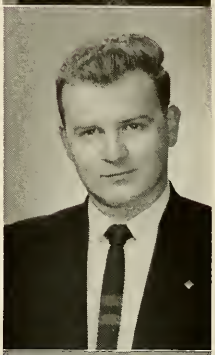

ROBERT DAVID BOURQUE
Massachusetts Avenue
Lunenburg, Mass.
Electrical Engineering
"Bob" — A.I.E.E. 5 (Pub. Comm. Ch.) — Co-op Work Record: Concord Electric Co., Concord, N. H.

ROBERT BALL BOWMAN
21 Follen Street
Boston, Mass.
Civil Engineering
"Bob" — Married — Freshman Honor List — Band 2, 3, 4, 5 (Mgr.) — Class Cabinet 3, 4, 5 — Scabbard & Blade 2, 3, 4, 5 — S.A.M.E. 2, 3, 4, 5 — N.U.C.E.S. 2, 3, 4, 5 — Class Vice-Pres. 3, 4 — Co-op Work Record: Wellesley Planning Board; Schofield Brothers.

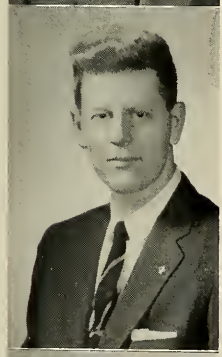

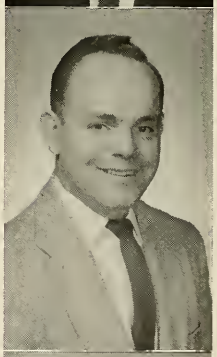

NORMAN PAUL BREAULT
325 Union Street
Randolph, Mass.
Electrical Engineering
"Norm" — Married — I.R.E. (Ch. Field Trip Comm.) — Service Record: U. S. Marine Corps. 1945-47, 1950-51 — Co-op Work Record: U. S. N. Underwater Sound Lab.; U. S. A. F. Cambridge Res. Lab.

CHARLES BRESS
108 Myrtle Street
Boston, Mass.
Electrical Engineering
"Charlie" — Camera Club 1, 2, 3 (Pres.) 4, 5 — Radio Club 1 — *News* 5 — Bowling 1, 2, 3 — A.I.E.E. — I.R.E. — Co-op Work Record: Steven Arnold.

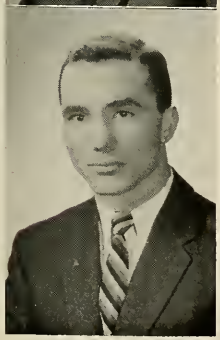

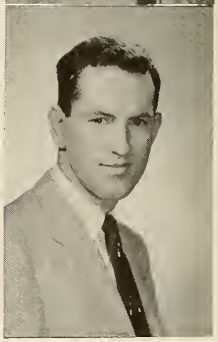

RICHARD FRANCIS BRODERICK
22 Vinton Street
Melrose, Mass.
Electrical Engineering
"Dick" — Married — Camera Club 4 — A.I.E.E. 3, 4, 5 — I.R.E. 2, 3, 4, 5 — Co-op Work Record: Ucinite; Instrumentation Lab., M.I.T.

RICHARD OWEN BROOKS
19 Foster Street
Arlington, Mass.
Electrical Engineering
"Dick" — Hus-Skiers 2, 3, 4 (Vice-Pres.), 5 (Treas.) — I.R.E. — *Eta Kappa Nu* — Co-op Work Record: General Radio Co.; Cambridge Research Center.

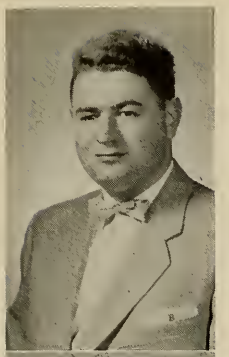

DOUGLAS ALFRED BROWN
37 Bailey Street
Lynn, Mass.
Civil Engineering
"Doug" — Radio Club 1 — N.U.C.E.S. 1, 2, 3, 4 (Program Ch.) 5 — Co-op Work Record: Harry Feldman; City of Beverly.

WALTER JOSEPH BUCKLEY
9 East Broadway
Taunton, Mass.
Mechanical Engineering
"Walt" — A.S.M.E. 3, 4, 5 — Co-op Work Record: Bird Machine Co.

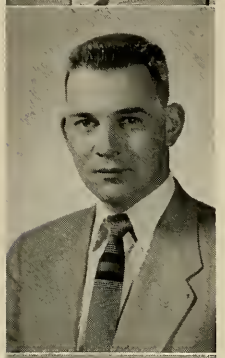

GEORGE SUMNER BURBANK
175 Norfolk Street
Holliston, Mass.
Civil Engineering
Worcester Polytechnic Inst. — Camera Club 2, 3 — N.U.C.E.S. 3, 4, 5 — Co-op Work Record: Schofield Bros.; Wes-Julian Const. Corp.

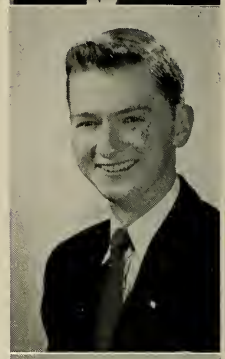

RICHARD EDWARD BUTLER
East Main Street
Middleboro, Mass.
With Honor
Chemical Engineering
"Dick" — *Beta Gamma Epsilon* 3 (House Ch.), 4 (Sec.), 5 (Pres.) — Freshman Honor List — Dean's List 2, 3, 4, 5 — E.C.N.U. 4, 5 — I.F.C. 3, 4 — A.I. Ch. E. 2, 3 (Sec. Treas.), 4 (Vice-Pres.), 5 (Pres.) — Henry Francis Barrows Scholarship 2, 3, 4, 5 — Alumni Asso. Award 5 — *Tau Beta Pi* 4, 5 — Co-op Work Record: U. S. Rubber Co.

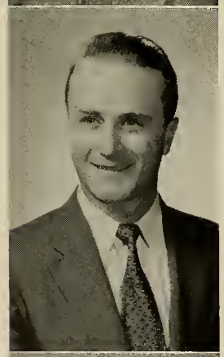

ROBERT LEO CALLAWAY
16 Gun Rock Avenue
Hull, Mass.
Civil Engineering
"Bob" — Class Cabinet 2 — N.U.C.E.S. 2, 3, 4, 5 — Service Record: U. S. Army 1951-54 — Co-op Work Record: Whitman & Howard Inc.; Schuyler Clapp, Inc.

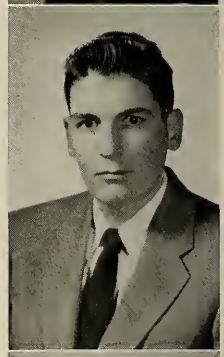

THOMAS WILLIAM CAMERON
12 Williams Street
Danvers, Mass.
Civil Engineering
"Tom" — *News* 4, N.U.C.E.S. 2, 3, 4, 5 — Co-op Work Record: Essex County Engineering Dept.

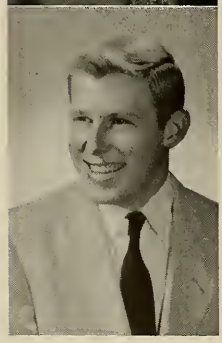

BARRY CARLE
83 Blue Hill Terrace
Milton, Mass.
Civil Engineering
N.U.C.E.S. 3, 4, 5 — Co-op Work Record: Roy B. Rendle Inc.; Wes-Julian Const. Co.; Whitman & Howard.

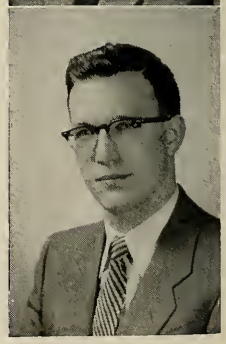

EDWARD P. CASS
18 Shornecliffe Road
Newton, Mass.
Chemical Engineering
"Eddie" — Dance Band 3 — Class Cabinet 1 — A.I. Ch. E. 2, 3, 4 — A.C.S. 2, 3, 4 (Sec.) Co-op Work Record: Godfrey L. Cabot, Inc.

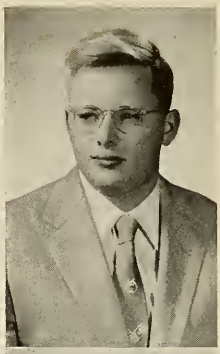

RICHARD PERSON CATLIN, JR.
208 Grove Street
Melrose, Mass.
Civil Engineering
"Dick" — Hus-Skiers 3, 5 — N.U.C.E.S. 4, 5 — Co-op Work Record: Whitman & Howard.

GEORGE FRANCIS CAVANAUGH
43 Aliano Road
Roxbury, Mass.
Civil Engineering
Phi Beta Alpha 3, 4 (Sec.), 5 (Vice-Pres.) — Yacht Club 1 — *News* 3, 4, 5 (Cir. Mgr.) — Student Council 5 — Class Cabinet 5 — N.U.C.E.S. — Co-op Work Record: Bossi Construction Inc.

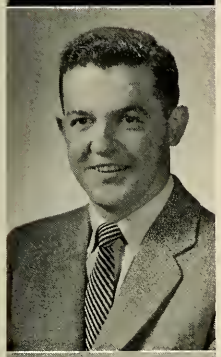

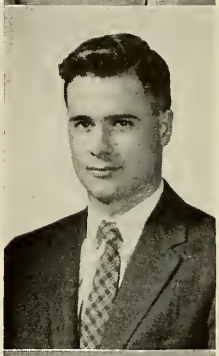

DONALD JACK CHAPMAN
105 Waban Park
Newton, Mass.
Electrical Engineering
"Sam" — Married — Radio Club 1, 3 — A.I.E.E. 3, 4, 5 — Class Vice-Pres. 3, 4 — Class Board 5 — *Eta Kappa Nu* — Co-op Work Record: Raytheon Mfg. Co.

VICTOR AIME CHOQUETTE
120 Cliff Street
North Adams, Mass.
Mechanical Engineering
"Vic" — A.S.M.E. 5 (Program Ch.) — Northeastern and Mass. Industries Scholarship — Co-op Work Record: H. B. Smith Co.

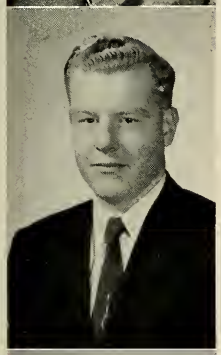

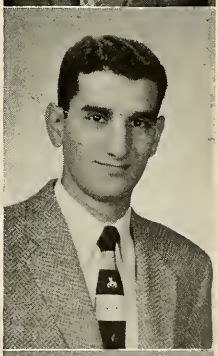

CHARLES HAIG CHUDIGIAN
49 Locust Street
Winthrop, Mass.
Electrical Engineering
"Charlie" — A.I.E.E. — Co-op Work Record: Boston Edison Co.

JOSEPH LAWRENCE CLOUGHERTY, JR.
18 Eleanor Drive
Braintree, Mass.
Civil Engineering
"Joe" — *News* 4 — N.U.C.E.S. 2, 3, 4, 5 — S.A.M.E. 3, 4, 5 — E.C.N.U. 5 — Co-op Work Record: Comm. of Mass.

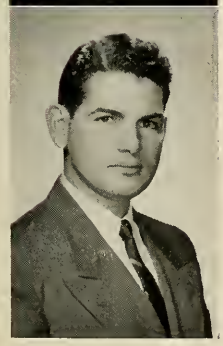

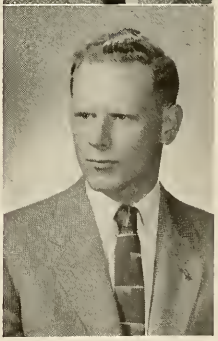

EDWIN FAY COFFEE, JR.
558 Eastern Avenue
Lynn, Mass.
Civil Engineering
Pershing Rifles 2, (P.I.O.) 3, (Adj.) 4, (Comm. Off.) 5 — Husky Key 1 — Scabbard & Blade 3, 4, 5 — S.A.M.E. 2, 3 (Vice-Pres.) 4, 5 — N.U.C.E.S. 2, 3, 4, 5 — Co-op Work Record: Swampscott Engineering Dept.

WILLIAM JOHN COLLINS
175 Dartmouth Street
Boston, Mass.
Civil Engineering
"Bill" — Choral Society 1, 2 — Class Cabinet 1, 2 — E.C.N.U. 3, 4, 5 — N.U.C.E.S. — Class Vice-Pres. 2 — Service Record: U. S. Army 1950-53 — Co-op Work Record: U. S. Steel; Clarkeson Engineering Co.; Roland H. Barnes & Co.

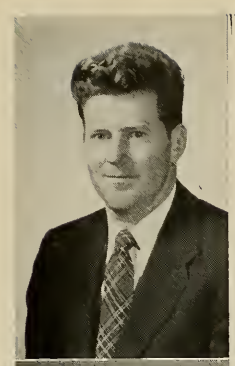

JOHN THOMAS CONDON
205 Rollstone Street
Fitchburg, Mass.
Civil Engineering
Married — *News* 4 — N.U.C.E.S. 3, 4, 5 — Service Record: U. S. Navy 1945-48; 1951-52 — Co-op Work Record: City of Keene, N.H.; Mass. Dept. of Public Works.

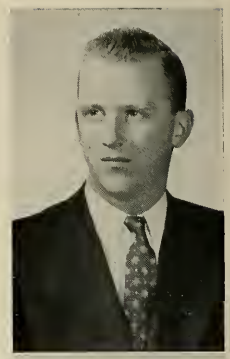

WILLIAM RICHARD CONNERNEY
9 Spring Valley Road
West Roxbury, Mass.
Electrical Engineering
"Bill" — Dean's List 4, 5 — A.I.E.E. 4, 5 — *Eta Kappa Nu* — Co-op Work Record: Boston Edison Co.; Andrew Alford.

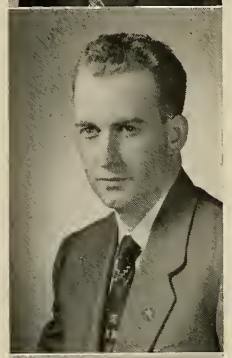

CALVIN GEORGE COOK
107 Medford Street
Malden, Mass.
With High Honor
Electrical Engineering
"Cal" — Married — Freshman Honor List — Dean's List 2, 3, 4, 5 — I.R.E. 4, 5 (Sec.) — A.I.E.E. 4, 5 — E.C.N.U. 4, 5 — A.I.E.E. Paper Contest Award; Condit Award 4 — Service Record: U.S. Army, Air Force 1945-50 — Co-op Work Record: Ultrasonic Corp; M.I.T. Instrumentation Laboratory.

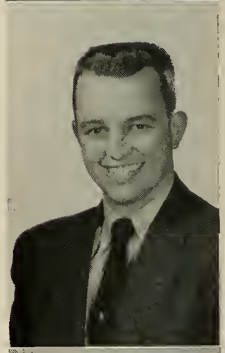

HOWARD TEMPLE COOK, JR.
18 Market Street
Amesbury, Mass.
Civil Engineering
"Cookie" — Married — *Phi Gamma Pi* (Sec.) — N.U.C.E.S. 2, 3, 4, 5 — Co-op Work Record: State of New Hampshire.

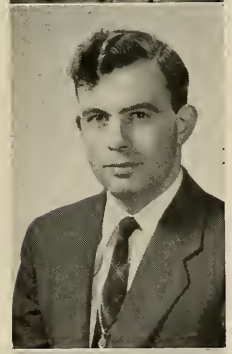

GINO N. COSIMINI
20 Alameda Road
West Roxbury, Mass.
Civil Engineering
"Gene" — Married — Dean's List 5 — Camera Club 1 — Pershing Rifles 1, 2, 3 (Drill Off.), 4 (Comm. Off.), 5 — Distinguished Military Student — Cadet Regimental Commander 5 — S.A.M.E. 2 (Sec.) 3, 4, 5 — N.U.C.E.S. 2, 3, 4, 5 (*Bulldozer* Ed. 4, 5) — E.C.N.U. 4 (Pres.), 5 — Co-op Work Record: Edwards, Kelcey & Beck; Norfolk County.

DONALD EDWARD CULLIVAN
12 Elm Street
Woburn, Mass.
Civil Engineering
"Cull" — Married — Freshman Honor List — Dean's List 3, 4 — Football 1 — Silver Masque 4, 5 — N.U.C.E.S. 2, 3, 4, 5 — Service Record: U. S. Army 1951-54 — Co-op Work Record: Town of Belmont; A. C. Peters; Miller & Nylander.

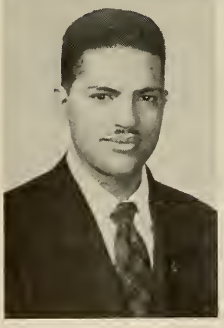

ANTONIO MIGUEL daCRUZ
187 Bay Village
New Bedford, Mass.
Electrical Engineering
"Tony" — Married — Two Children — A.I.E.E. 1 — *Eta Kappa Nu* — Service Record: U. S. Navy 1946-49 — Co-op Work Record: Sanborne Co.; Aerovox Corp.

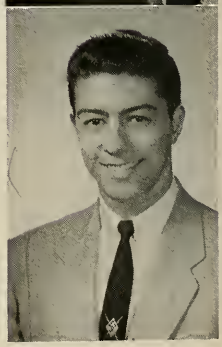

CARL EUGENE DANTAS
100 Rossmore Road
Boston, Mass.
Electrical Engineering
I.R.E. — Co-op Work Record: Raytheon Mfg. Co.; Guardian Burglar Alarm.

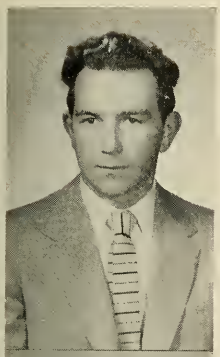

CHARLES RICHARD DE BENEDICT
26 A Waters Avenue
Everett, Mass.
Chemical Engineering
"Charlie" — A.I. Ch. E. 3, 4 — Co-op Work Record: Acme Type Metal Co.; Kyanize Paints Co.

DONALD ROCKWELL DECKER
9 Gloucester Street
Boston, Mass.
Civil Engineering
"Don" — N.U.C.E.S. 2, 3, 4, 5 — Co-op Work Record: Dana F. Perkins & Sons, Inc.

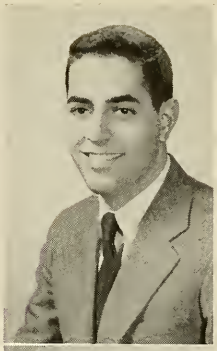

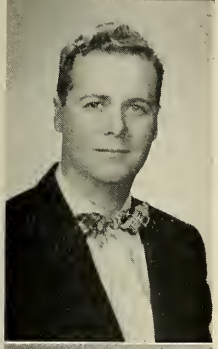

JOHN JOSEPH DEFRANCO
78 Leverett Street
Boston, Mass.
Electrical Engineering
Camera Club 4, 5 — Chess Club 2 — Radio Club 1 — Bowling Club 3 — A.I.E.E. 4, 5 — I.R.E. — Service Record: U. S. Navy 1942-46 — Co-op Work Record: Cambridge Electrical Light Co.; Raytheon Mfg. Co.

ERNEST WARREN DeMERS
1 Elm Street
Auburn, Mass.
Mechanical Engineering
"Ernie" — Dean's List 4 — Student Council 2, 3, 4, 5 (Vice-Pres.) — Class Cabinet 2 — A.S.M.E. 3, 4, 5 — Co-op Work Record: Heald Machine Co.

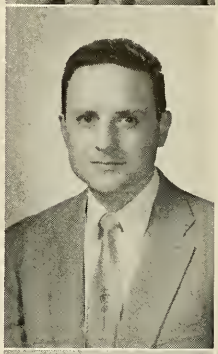

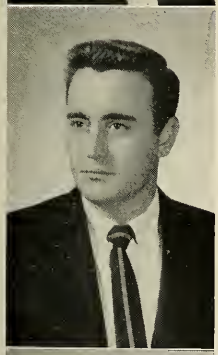

JOHN D'ENTREMONT
404 Beale Street
Wollaston, Mass.
Mechanical Engineering
Scabbard & Blade 3, 4, 5.

JOSEPH RAYMOND DeROSA
44 Essex Street
Revere, Mass.
Civil Engineering
"Joe Taxi" — Freshman Honor List — Dean's List 2, 3, 4 — Baseball 1 — Basketball 1 — N.U.C.E.S. 2, 3, 4, 5 — Co-op Work Record: Corps of Engineers; Town of Swampscott.

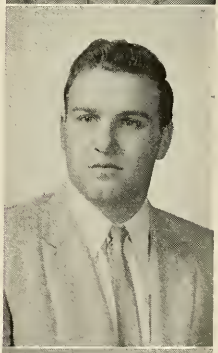

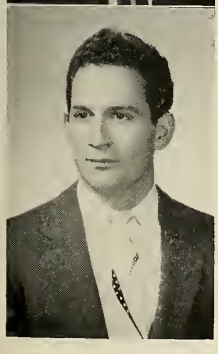

JAMES EUGENE DESPREZ
120 Abbott Street
Lawrence, Mass.
Chemical Engineering
"Dad" — Married — Five Children — A. I. Ch. E. — A.C.S. — Service Record: U. S. Navy 1944-46 — Co-op Work Record: Champion-International Co., Inc.

JOSE RAMON DIEGUEZ
Emilio Prudhomme No. 4
Ciudad Trujillo, Dominican Republic
Civil Engineering
Student Union 1, 2 — N.U.C.E.S. 4, 5 — Co-op Work Record: Barnes Engineering Co.

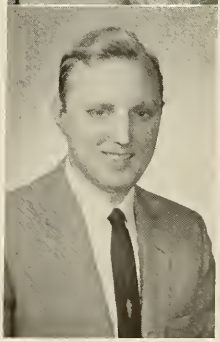

JOHN CONRAD DIESELMAN, III
8 Miller Street
Cambridge, Mass.
Mechanical Engineering
"John" — Hus-Skiers 4, 5 — Yacht Club 1, 2, 3 (Treas.), 4, 5 (Commadore) — A.S.M.E. 3, 4, 5 — Co-op Work Record: W. O. White & Sons Inc.

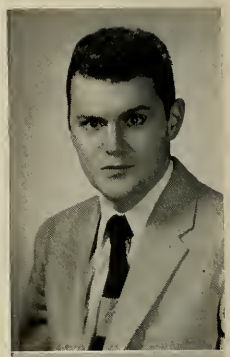

JOSEPH DIGIOVANNI
228 Harvard Street
Medford, Mass.
Civil Engineering
"Joe" — Track 3 — N.U.C.E.S. — Charles Hayden Scholarship 1 — Co-op Work Record: Warren Bros. Roads Co.; N.Y.N.H. & H. R.R.; U. S. Geological Survey.

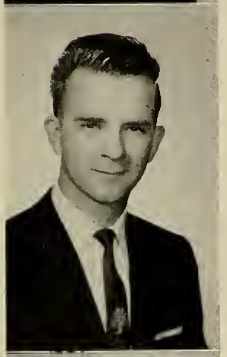

WALTER JOSEPH DILLINGHAM
197 Adams Street
Malden, Mass.
Mechanical Engineering
"Walt" — *Sigma Phi Alpha* — Hus-Skiers 4, 5 — Husky Key 1, 2, 3, 4 — Silver Masque 3 — Scabbard & Blade 3, 4, 5 — S.A.M.E. 1, 2, 3 — A.S.M.E. — Co-op Work Record: Boston Machine Works Co.; Hunt Spiller Mfg. Corp.; Boston Consolidated Gas Co.

WILLIAM CHARLES DINIAK
101 Spring Street
Hyannis, Mass.
Mechanical Engineering
"Bill" — Freshman Honor List — Dean's List 3 — A.S.M.E. 4, 5 (Vice-Ch.) — N.U.C.E.S. — *Pi Tau Sigma* — Co-op Work Record: Chrysler Corp.; Bird Machine Co.

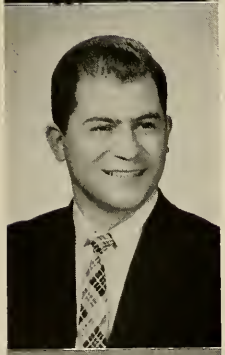

JAMES VINCENT Di ROCCO
34 Mayberry Avenue
Medford, Mass.
With High Honor
Electrical Engineering
"Jim" — Freshman Honor List — Dean's List 2, 3, 4, 5 — Camera Club 1 — Husky-Highlighters 5 — A.I.E.E. 3, 4, 5 (Sec. Treas.) — Italian-American Charitable Award; Charles Hayden Scholarship; Sears B. Condit Award; Westinghouse Achievement Award; *Eta Kappa Nu* 4, 5 (Program Ch.) — *Tau Beta Pi* 4, 5 (Pres.) — Co-op Work Record: Charles T. Main, Inc.

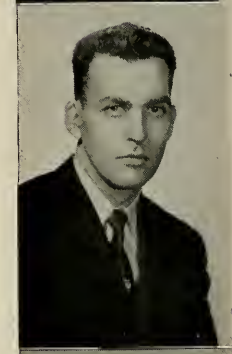

DONALD JAMES DODDS
18 Saint Margaret Street
Dorchester, Mass.
Mechanical Engineering
"Don" — Boston University — Freshman Honor List — A.S.M.E. — Service Record: U. S. Marine Corps 1945-49 — Co-op Work Record: Minneapolis-Honeywell Regulator Co.

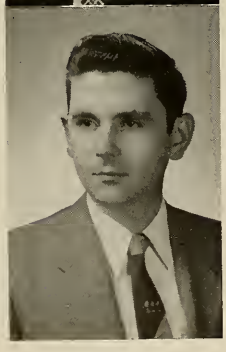

FRANCIS LEO DOOLIN, JR.
31 Hunt Avenue
Braintree, Mass.
Electrical Engineering
"Frank" — Married — Camera Club 3, 4, 5 — A.I.E.E. 4, 5 (Sec.) — Service Record: U. S. Marine Corps. 1945-47 — Co-op Work Record: Hunter-Spiller Mfg. Co.; Westinghouse Corp.; Corps of Engineers.

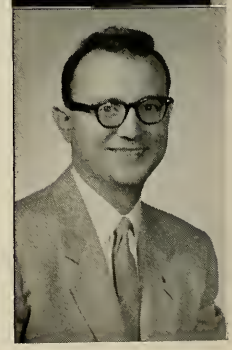

HOMER VIRGIL DORMINEY, JR.
6 Whipple Street
Somerville, Mass.
Mechanical Engineering
"Lefty" — Married — Student Council 4, 5 — A.S.M.E. 4 (Sec.) 5 (Ch.) — *Pi Tau Sigma* — Service Record: U. S Army 1946-49; 1950-51 — Co-op Work Record: Raytheon Mfg. Co.

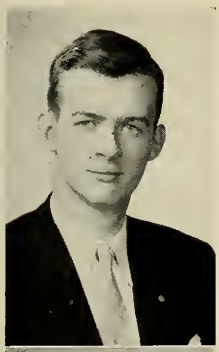

ALFRED JAMES DURATTI, JR.
75 Crescent Street
Swampscott, Mass.
Industrial Engineering
"Al" — Married — One Son — *Phi Beta Alpha* 3, 4 (Social Ch.), 5 (Pres.) — Freshman Honor List — Football 1 — Silver Masque 4, 5 — Student Council 3, 4, 5 — Class Cabinet 1 — A.I.I.E. 1, 2, 3, 4 (Vice-Pres.) 5 (Pres.) — Freshman Scholarship — Co-op Work Record: United Shoe Machinery Corp.

CHARLES JAMES DUROSS
9 Yorktown Street
West Roxbury, Mass.
Electrical Engineering
"Charlie" — Band 1, 2 — I.R.E. — Co-op Work Record: General RF Fittings Co.

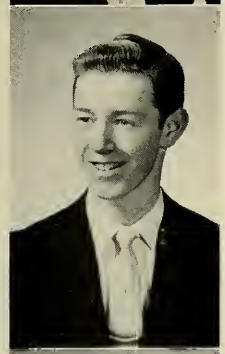

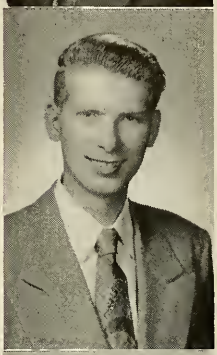

BENJAMIN EUGENE EATON, JR.
Auburn, New Hampshire
Civil Engineering
"Eaton" — N.U.C.E.S. — Co-op Work Record: G. C. Benjamin; Robie Const. Co., Inc.

JOSEPH RONALD EVANS
34 Prospect Street
Milford, Mass.
Mechanical Engineering
"Joe" — Married — A.S.M.E. — Co-op Work Record: H. B. Smith Co., Inc.; Draper Corp.

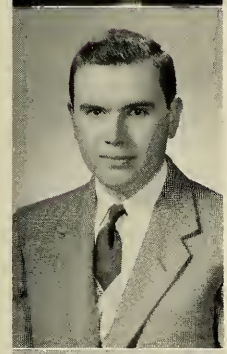

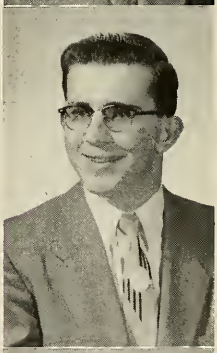

CHARLES FRANCIS FARRELL
70 Hazel Street
Attleboro, Mass.
Electrical Engineering
"Charlie" — I.R.E. 4, 5 — Co-op Work Record: Foxboro Co.; City of Attleboro.

RAYMOND DANTE FAVA
Middleboro Road
West Wareham, Mass.
Civil Engineering
Dean's List 3 — N.U.C.E.S. 2, 3, 4, 5 — Co-op Work Record: N. E. Power Service Co.; Walter E. Rowley.

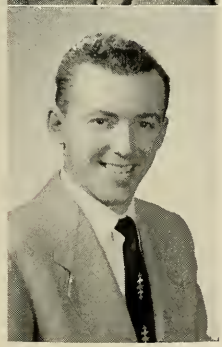

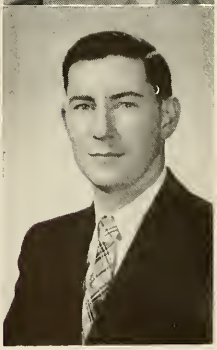

JOHN FRANCIS FEENEY
63 Second Street
Medford, Mass.
Industrial Engineering
"Jack" — A.I.I.E. 2, 3, 4, 5 (Editor "News Letter") — Co-op Work Record: General Radio Co.

GEORGE ELLIOTT FISKE
16 Manchester Road
Winchester, Mass.
Mechanical Engineering
Married — A.S.M.E. 3, 4 (Section Rep.) 5 (Social Comm. Ch.) — Service Record: U. S. Navy 1945-48, 1950-52 — Co-op Work Record: Allis Chalmers Mfg. Co.; Polaroid Corp.; Arlington Mach. Works.

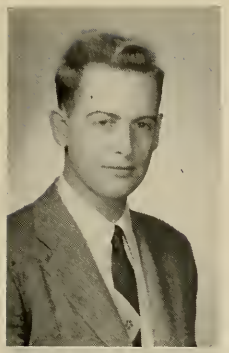

EDWARD FRANCIS FITZGERALD
54 Winter Street
Wrentham, Mass.
Mechanical Engineering
"Fitz" — Boston University — Hus-Skiers 3, 4 — Yacht Club 5 — A.S.M.E. — Co-op Work Record: Foxboro Co.

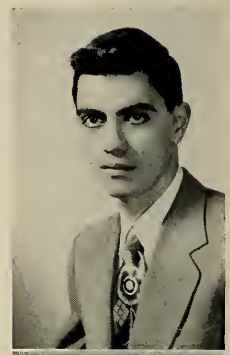

THOMAS FRANCIS FITZSIMMONS
103 Webster Park
Newton, Mass.
Mechanical Engineering
"Fitz" — Yacht Club 4 — A.S.M.E. — Co-op Work Record: Raytheon Mfg. Co.; Hayes Pump & Machinery; R & D Command.

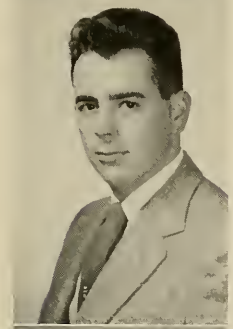

MARIO SEBASTIAN FLORIDIA
Butler Road
Sudbury, Mass.
Electrical Engineering
Camera Club 1 — Bowling 1, 2, 3, 4, 5 — A.I.E.E. 3, 4, 5 (Prog. Comm. Ch.) — Co-op Work Record: Raytheon Mfg. Co.

FRANCIS PATRICK FLYNN
49 Eutaw Street
Lawrence, Mass.
With Honor
Electrical Engineering
"Frank" — Dean's List 3, 4, 5 — A.I.E.E. 3, 4, 5 — *Eta Kappa Nu* — *Tau Beta Pi* — Co-op Work Record: General Radio Co.

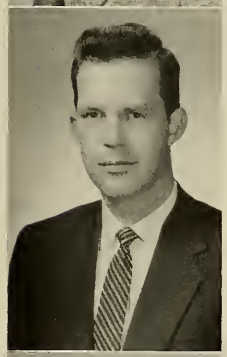

RICHARD EARL FORBES
10 Brandon Avenue
Dorchester, Mass.
Electrical Engineering
"Dick" — Married — one child — Bowling 3 — E.C.N.U 5 — A.I.E.E. — I.R.E. 2, 3, 5 (Ch.) — Co-op Work Record: Sylvania Elec., Prod. Inc.

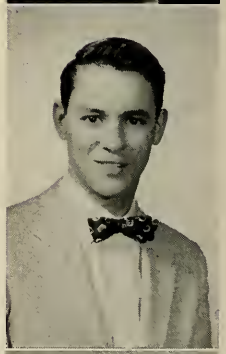

THEODORE CLINTON FOSTER
109 Union Street
Mansfield, Mass.
Industrial Engineering
"Ted" — Married — Hus-Skiers 1, 2, 3, 4 (Vice-Pres.), 5 — Husky-Highlighters 4 — Student Council 2, 3, 4 (Vice-Pres.), 5 — Class Cabinet 2, 3 (Treas.), 4 — Co-op Work Record: The Foxboro Co.

JOHN EVERARD FRENCH
20 Pleasant Street
Woodstock, Vermont
Electrical Engineering
"Jack" — Freshman Honor List — Rifle Team 1, 2, 3, 4, 5 — A.I.E.E. 2, 3 (Sec.), 4 (Treas.) — I.R.E. 4 (Treas.) — *Eta Kappa Nu* — Co-op Work Record: Chas. T. Main, Inc.

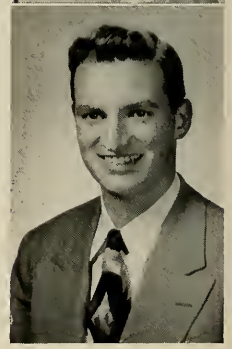

CHARLES ELTON FULLER
3 Hunnewell Street
Melrose, Mass.
Civil Engineering
"Elt" — N.U.C.E.S. 2, 3, 4, 5 (Sec.) — Co-op Work Record: United States Geological Survey.

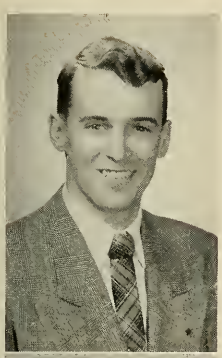

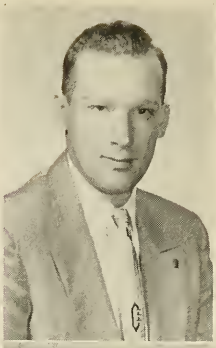

ROBERT LEONARD FULLER
3 Cherry Avenue
Stoneham, Mass.
With Honor
Civil Engineering
"Red" — Freshman Honor List — Dean's List 2, 3 — Square & Folk Dance Society 3, 4, 5 — Band 1, 2, 3 (Council), 4 (Pres.), 5 — N.U.C.E.S. 2, 3, 4, 5 — *Tau Beta Pi* — Co-op Work Record: Fay, Spofford & Thorndike.

HARRY ARTHUR GARDNER, JR.
9 Hillside Avenue
Stoneham, Mass.
Electrical Engineering
Freshman Honor List — Co-op Work Record: General Radio Co.

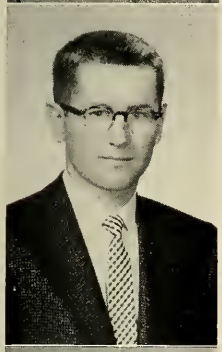

ANTHONY JOHN GIANFERRI
48 Armory Street
Wakefield, Mass.
Mechanical Engineering
"Tony" — *Pi Tap Sigma* (Treas.) — Freshman Honor List — Dean's List 2 — Bowling League 2, 3 — A.S.M.E. 3, 4 — Associated Industries of Massachusetts Scholarships — Co-op Work Record: Stoneham Public Works; Bell Aircraft Corp.

GEORGE FREDERICK GIGGEY
25 Hart Place
Woburn, Mass.
Mechanical Engineering
Husky Key 1 — A.S.M.E. — Co-op Work Record: Dies & Stamping, Inc.

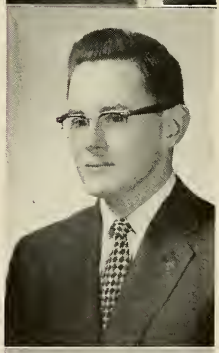

JOHN EDWARD GILLIS
8 Atkins Street
Brighton, Mass.
Electrical Engineering
"Johnny" — A.I.E.E. — *Eta Kappa Nu* — Co-op Work Record: General Radio Co.

RICHARD GLEESON
5 Fuller Street
Everett, Mass.
Civil Engineering
N.U.C.E.S. — Rifle Team 1 — S.A.M.E. 1, 2, 3, 4 (Pres.), 5 — Co-op Work Record: Mass. Land Court; Edwards, Kelcey, & Beck.

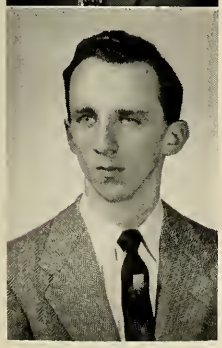

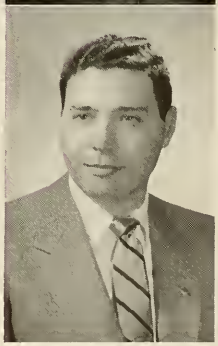

STANLEY GOLDMAN
2 Fidelis Way
Brighton, Mass.
Electrical Engineering
"Stan" — A.I.E.E. 4, 5 — Service Record: U.S. Navy 1947-50 — Co-op Work Record: Raytheon Mfg. Co.

BERNARD MICHAEL GOODWIN
71 Eliot Street
Brookline, Mass.
With High Honor
Chemical Engineering
Tau Beta Pi 4, 5 — A.I.Ch.E. 2, 3, 4, 5 — A.C.S. 2, 3, 4, 5.

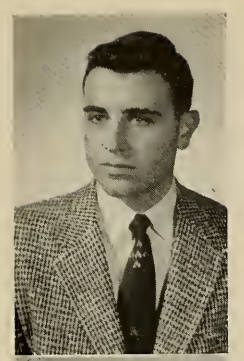

JOHN THOMAS GOOLKASIAN
532 Cabot Street
Beverly, Mass.
Chemical Engineering
"Goolk" — Freshman Honor List — Dean's List 2 — A.C.S. 2, 3 (Treas.), 4 (Sec.), 5 — A.I.Ch.E. 2, 3, 4, 5 — E.C.N.U. 5 — Class Pres. 2 — *Tau Beta Pi* 5 — Co-op Work Record: United States Rubber Co.; F. S. Bacon Laboratories.

WILLIAM GRABAN
67 Jackson Street
Taunton, Mass.
Electrical Engineering
"Bill" — A.I.E.E. — Co-op Work Record: Taunton Municipal Lighting Plant; Blackstone Valley Gas & Electric Co.

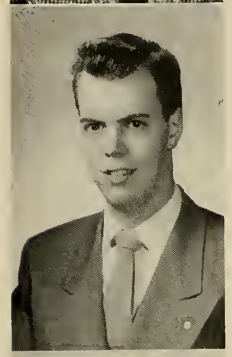

GORDON WILLIAM GREENE
12 Lakeview Road
Foxboro, Mass.
Industrial Engineering
"Gee" — Married — Dean's List 4 — Pershing Rifles 1, 2 — Class Cabinet 3, 4, 5 — A.I.E.E. — Co-op Work Recork: Foxboro Co.

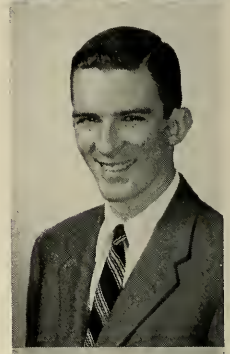

FRANCIS LAURENCE GRIFFIN
48 Balcomb Street
Salem, Mass.
Chemical Engineering
"Griff" — Chess Club 1, 2 — Scabbard & Blade 3, 4, 5 — A.I.Ch. E. 2, 3, 4, 5 — Scholastic Scholarship Award — R.O.T.C. Letter of Commendation — Co-op Work Record: Sylvania Electric.

GARITH KEMPTER GRINNELL
166 Independence Avenue
Quincy, Mass.
Civil Engineering
"Gary" — *Beta Gamma Epsilon* 3 (Sec.), 4 (Pres.), 5 (Pledge Ch.) — Freshman Honor List — Choral Society 1 — S.A.M.E. 2, 3, 4, 5 — N.U.C.E.S. 2, 3, 4, 5 — Distinguished Military Student — Co-op Work Record: Chas. T. Main Inc.

ALEXIS M. GROSS
30 St. Paul Court
Paquanack Bridge, Connecticut
Chemical Engineering
"Al" — Portland Junior College — *Beta Gamma Epsilon* (Treas.) — Cross Country 1, Track 1 — Interfraternity Council 4, 5 — Co-op Work Record: Godfrey L. Cabot, Inc.

ALFRED JOSEPH GUAY
43 Neponset Avenue
Dorchester, Mass.
Electrical Engineering
"Al" — Married — A.I.E.E. — Service Record: U.S. Navy 1946-49 — Co-op Work Record: General Radio Co.

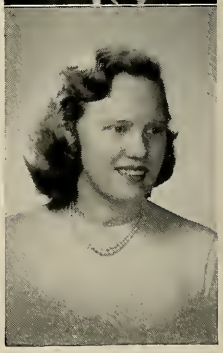

SHEILA DAWN HAGERTY
12 Hart Avenue
Weymouth, Mass.
Chemical Engineering
"Red" — Hus-Skiers 3, 4, 5 — Husky Key 2, 3 — Math Club 1 (Sec.) — Class Cabinet 2, 3, 4, 5 — Rifle Club 4, 5 (Vice-Pres., Treas.) — Girls' Rifle Team 4, 5 — A.I.Ch.E. — A.C.S. — Bertha C. Richardson Award — Co-op Work Record: Massachusetts Institute of Technology; Metropolitan State Hospital.

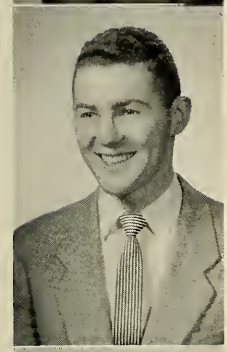

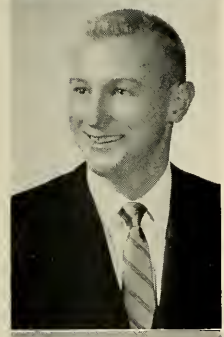

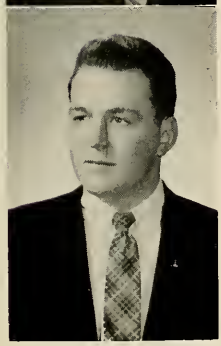

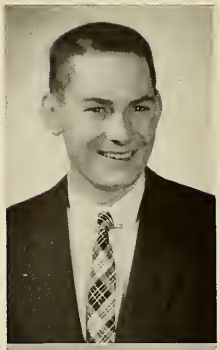

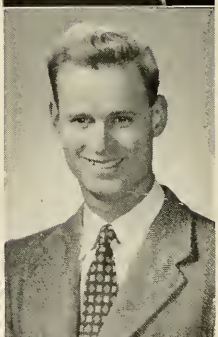

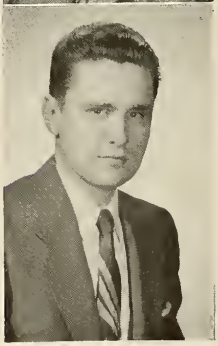

DANA ROBERT HALL
162 McClosky Street
Fall River, Mass.
With Honor
Chemical Engineering
"Danger" — *Nu Epsilon Zeta* 4 (Scribe), 5 (Pres.) — Freshman Honor List — Dean's List 3, 4 — Hus-Skiers 1 — I.F.C. Council 2, 3 (Vice-Pres), 4 (Pres.) — Inter-Fraternity Athletics 1, 2, 3, 4, 5 — A.I.Ch.E. 2, 3, 4, 5 — Atlas Powder Scholarship — *Tau Beta Pi* — Co-op Work Record: Acushnet Process Co.

LOUIS W. HAMILTON
47 Harold Street
North Andover, Mass.
Chemical Engineering
"Louis" — Cross Country 1, 2 — Track 1, 2 — Bowling League 1, 2, 3, 4 — A.I.Ch.E. 2, 3, 4, 5 — Co-op Work Record: Goodyear Tire & Rubber Co.

DANIEL JOSEPH HEALY, JR.
58 Grace Street
Malden, Mass.
Industrial Engineering
"Skip" — Hus-Skiers 3, 4, 5 — A.I.I.E. 3, 4, 5 (Vice-Pres.) — Co-op Work Record: Riverside Press.

LAMONT RAYMOND HEALY
57 Colonial Road
North Weymouth, Mass.
Civil Engineering
"Monty" Student Council 5 — Class Cabinet 5 — Scabbard & Blade 3, 4, 5 — N.U.C.E.S. 2, 3, 4, 5 — Class Board 5 — Co-op Work Record: Russell H. Whiting; Fay Spofford & Thorndike.

DAVID CURTIS HILL
102 Clark Street
Newton Centre, Mass.
Electrical Engineering
"Dave" — Camera Club 2 — Silver Masque 2, 3, 4, 5 — *Alpha Psi Omega* — I.R.E. — Co-op Work Record: Raytheon Mfg. Co.; Brooks Labs, Inc.

EDWARD RICHARD HIMML
59 Bradwood Street
Roslindale, Mass.
Civil Engineering
"Ed" — Baseball 1 — Hockey 1 — N.U.C.E.S. 2, 3, 4, 5 — Service Record: U.S. Army 1951-53 — Co-op Work Record: Wellesley Planning Board; Henry Bryant & Son Inc.; Corps. of Engineers, U.S. Army.

PAUL EDWIN HIRTLE
68 Russell Street
North Quincy, Mass.
Mechanical Engineering
Camera Club 5 — A.S.M.E. 3, 4, 5 — *Pi Tau Sigma* — Service Record: U.S. Navy 1951-52 — Co-op Work Record: Conversions & Surveys; Greenfield Tap & Die; Mason-Neilan Reg. Co.

KENNETH WAYNE HISELER
487 Walnut Street
Saugus, Mass.
Mechanical Engineering
"Ken" — *Phi Beta Alpha* 4, 5 — Freshman Honor List — Dean's List 3 — Hus-Skiers 2, 3, 4, 5 — Student Council 3, 4 — Class Cabinet 2, 3, 4, 5 — E.C.N.U. 4, 5 (Pres.) — *Tau Beta Pi* 4, 5 — *Pi Tau Sigma* 4, 5 — A.S.M.E. 3, 4, 5 — Class Treas. 2 — Class Pres. 3, 4, 5 — Co-op Work Record: United Shoe Machinery Corp.

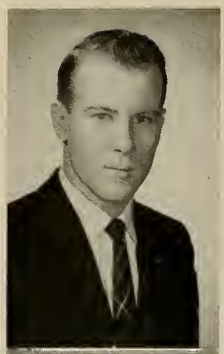

JAMES E. HOAR
119 Hemenway Street
Boston, Mass.
Chemical Engineering
"Jim" — Married — Band 1, 2, 3, 4, 5 (Director) — A.I.Ch.E. 3, 4 — Co-op Work Record: Metal Hydrides Inc.

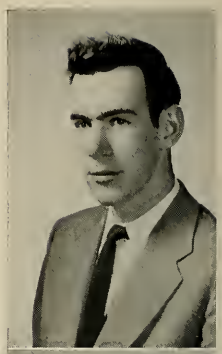

RICHARD DONALD HOWARD
153 Hamilton Street
Cambridge, Mass.
Civil Engineering
"Dick" — Pershing Rifles 1, 2 — N.U.C.E.S. — Co-op Work Record: W. S. Crocker; N.Y.N.H.&H. RR.; City of Medford.

JOHN PAUL HURNEY
4 Harvard Avenue
Dorchester, Mass.
Civil Engineering
"J.P." — Freshman Honor List — Dean's List 2, 3, 4 — Camera Club 1, 5 — *Cauldron* 4, 5 (Photo. Ed.) — *News* 2, 3, 4, 5 — N.U.C.E.S. 2, 3, 4, 5 — Service Record: U.S. Army 1951-52 — Co-op Work Record: Barnes Engineering Co.

CHARLES HENRY ILLINGWORTH
19 Shoemaker Road
Lynn, Mass.
Electrical Engineering
"Charlie" — Freshman Honor List — Husky High-lighters 4, 5 — Radio Club 1, 3 — *Eta Kappa Nu* (Vice-Pres.) — A.I.E.E. 3, 4, 5 — Class Cabinet 3, 4 — Co-op Work Record: C. I. Main Inc.

DEXTER WARREN JACOBS
203 Forest Street
Reading, Mass.
Civil Engineering
"Jake" — Married — *Phi Gamma Pi* — Freshman Honor List — Camera Club 1, 4, 5 — *News* 2, 3-5 (Photo Ed.) — N.U.C.E.S. 3, 4, 5 — Service Record: U.S. Air Force 1946-49 — Co-op Work Record: Mass. D.P.W.; Esso Standard Oil Co.

JACEK JEDRUCH
50 Mt. Vernon Street
Dorchester, Mass.
Mechanical Engineering
"Yak" — University of London — Dean's List 2, 4 — I.R.C. 3 (Vice Pres.) 5 (Pres.) — A.S.M.E. — Service Record: 2nd Polish Corps under British Command 1944-47; British Army 1947-49; Co-op Work Record: Acme Type Metal; H. B. Smith Co., Boilers.

GAETANO FRANCIS JODICE
Spring Street
Foxboro, Mass.
Civil Engineering
"Guy" — Married — *Phi Gamma Pi* 5 (Sec.) — Hus-Skiers 3, 4 — N.U.C.E.S. 2, 3, 4, 5 — Service Record: U.S. Navy 1947-50 — Co-op Work Record: C. J. Kray Consulting Engineer; Dept Public Works; State Planning Board.

CARL GEORGE JOHNSON
15 Hartford Street
Norwood, Mass.
With High Honor
Mechanical Engineering
Nu Epsilon Zeta — Freshman Honor List — Dean's List 2, 3, 4, 5 — Hus-Skiers 1, 4, 5 — Chess Club 1, 2, 3 (Pres.) 5 — Square and Folk Dance Society 1, 2, 3, 4, 5 — E.C.N.U. 5 — A.S.M.E. 3, 4, 5 — Northeastern Trustee Scholarship; Associated Industries of Massachusetts Scholarship; A.S.T.E. International Education Award; Sylvia W. Farny Scholarship — *Tau Beta Pi* — *Pi Tau Sigma* — Co-op Work Record: Alco Products, Inc.

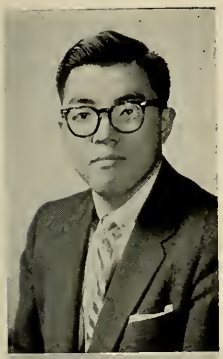

EDGAR JOHNSON
198A South Street
Hingham, Mass.
Mechanical Engineering
"Ed" — Married — *Alpha Kappa Sigma* — Co-op Work Record: Mathewson Machine Works; High Vacuum Equip. Co.; Keystone.

PHILIP JUNG
103 Hudson Street
Boston, Mass.
Electrical Engineering
"Phil" — A.I.E.E. — I.R.E. — *Eta Kappa Nu* — Co-op Work Record: Sanborn Co.; Simplex Wire & Cable Co.

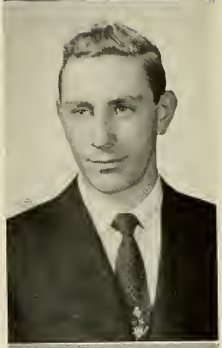

GEORGE THEODORE KANTARGES
5 Bee Street
Natick, Mass.
Chemical Engineering
Chess Club 2, 3 — A.I.Ch.E. 2, 3, 4, 5 — Co-op Work Record: American Cyanimid Co.; National Lead Co.; Army Quartermaster R & D Command.

ROBERT ALLEN KARLSON
14 Hood Street
Saugus, Mass.
Civil Engineering
"Bob" — Married — *Phi Beta Alpha* — Football 1 — N.U.C.E.S. 2, 3, 4 (Pres.) 5 — Co-op Work Record: N. E. Survey Service; C. J. Maney Co.

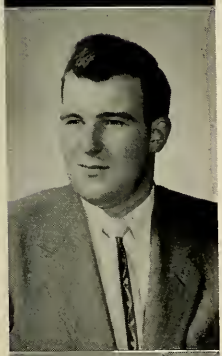

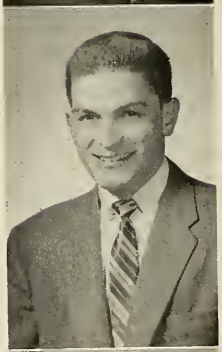

JOHN MARTIN KARPOWICH
43 Springfield Street
Somerville, Mass.
Mechanical Engineering
"Karp" — Hus-Skiers 2, 3, 4, 5 — Yacht Club 1 — Band 1, 2 — Class Cabinet 5 — A.S.M.E. 2, 3, 4, 5 — Co-op Work Record: Boston Edison Co.

MELLO RAYMOND KAVANAUGH
54 Kenmere Road
Medford, Mass.
Mechanical Engineering
Pershing Rifles 1, 2 — A.S.M.E. 2, 3, 4, 5 — S.A.M.E. 2, 3, 4, 5.

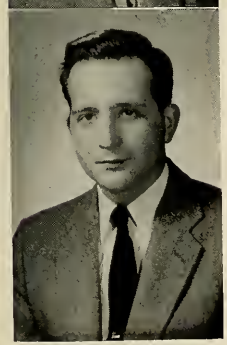

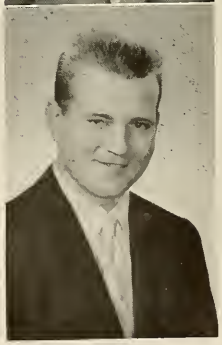

FREDERICK CLARENCE KENNEDY
37 Waverly Street
Everett, Mass.
Mechanical Engineering
"Fred" — Freshman Honor List — A.S.M.E. 1, 2, 3, 4 — Co-op Work Record: Boston Consolidated Gas Co.

THOMAS EDWARD KING
44A Stearns Street
Cambridge, Mass.
Mechanical Engineering
Husky Key 1, 2 — Scabbard & Blade 4, 5.

JOSEPH JAMES KIRK
31 Oak Street
Charlestown, Mass.
Electrical Engineering
"Joe" — Freshman Honor List — Cross Country 1 — Football 2, 3, 4 Husky Highlighters 3, 4, 5 — Husky Key 1, 2, 3, 4, 5 — Student Council 1, 2, 3 — Class Cabinet 1, 2, 3, 4, 5 — Scabbard & Blade 3, 4, 5 — I.R.E. 4, 5 — Class President 1, 2, 3 — Prom Ch. 4, 5 — Co-op Work Record: Raytheon Mfg. Co.

ROBERT DAMIEN LALLY
26 Worthington Street
Dedham, Mass.
Electrical Engineering
"Bob" — Hockey 1, 2, 3, 4 (Capt.), 5 (Mgr.) — Radio Club 1 — A.I.E.E. 4, 5 — Service Record: U. S. Navy 1946-48 — Co-op Work Record: Northeastern Univ.

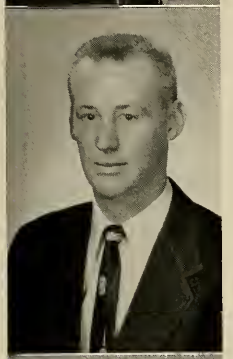

FRANK HENRY LARSON
25 Station Street
Quincy, Mass.
Mechanical Engineering
A.S.M.E. — Service Record: U. S. Army 1953-54 — Co-op Work Record: Bethlehem Steel Co.

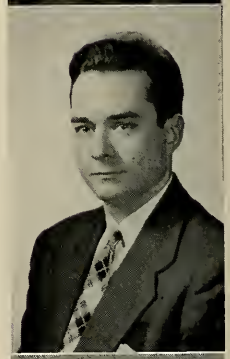

ROBERT HERMAN LAWSON
13 Gloucester Street
Boston, Mass.
Electrical Engineering
"Bob" — Stevens Institute of Technology — A.I.E.E. — I.R.E. — Service Record: U. S. Navy 1944-46; 1950-51 — Co-op Work Record: Electronics Research Project.

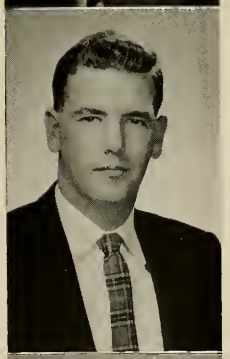

PAUL THOMAS LEBEL
West Buy Road
Osterville, Mass.
Civil Engineering
N.U.C.E.S. — Co-op Work Record: Town of Barnstable; Wes-Julian Construction Corp.; Mass. Dept. of Public Works.

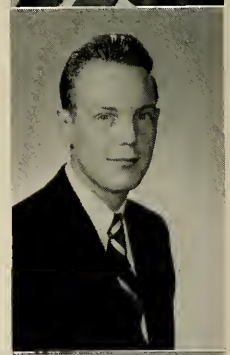

ALLEN JUDSON LEWIS
43 Orient Street
Malden, Mass.
Civil Engineering
"Al" — *Gamma Phi Kappa* — Freshman Honor List — Hus-Skiers 3 — Chess Club 1 — A.S.M.E. 2, 3 — N.U.C.E.S. 4, 5 — Freshman Declamation Contest — Co-op Work Record: Metcalf & Eddy.

ROBERT EDWIN LOCKEY
354 Main Street
Milford, Mass.
Electrical Engineering
"Bob" — Hus-Skiers 2, 3 — A.F.C.E.A. 2, 3 — A.I.E.E. — I.R.E. — Co-op Work Record: Draper Corp.; Doble Engineering Co.

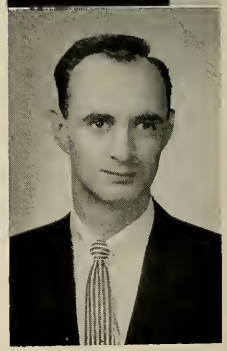

JAMES ALBERT MACKINNON
26 Putnam Street
Quincy, Mass.
Electrical Engineering
"Jim" — Married — One Child — *Sigma Phi Alpha* — A.I.E.E. — I.R.E. 4 — E.C.N.U. 5 (Sec.-Treas.) — Co-op Work Record: Boston Edison Co.

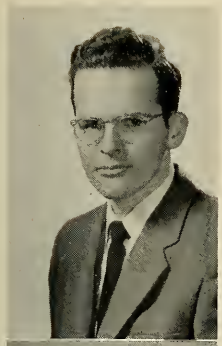

WESLEY EDWIN MACQUARRIE, JR.
21 Concord Street
Needham Heights, Mass.
Industrial Engineering
"Lee" — Scabbard & Blade 3, 4, 5 — A.I.I.E. 4 (Treas.), 5 (Delegate to Eng. Council) — Co-op Work Record: Aetna Scientific Co.; Vanta Co.; MacGregor Instrument Co.

JOHN JOSEPH MAHONEY
322 Broadway
Haverhill, Mass.
With High Honor
Mechanical Engineering
"Jack" — Freshman Honor List — Dean's List 2, 3, 4, 5 — A.S.M.E. (Treas.) — *Pi Tau Sigma* — *Tau Beta Pi* — Co-op Work Record: Bailey Co. Inc.; Kinney Mfg. Co.

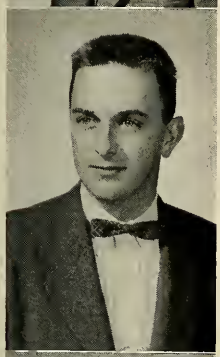

PASQUALE AUGUSTINE MARINO
16 Eunice Street
Dorchester, Mass.
Chemical Engineering
"Pat" — Scabbard & Blade 3, 4, 5 — A.I.Ch.E. 2, 3, 4 — Scabbard & Blade Outstanding Achievement Award — Co-op Work Record: Davidson Rubber Co.

DONALD ABEL MARQUIS
Way to the River
West Newbury, Mass.
Mechanical Engineering
"Don" — Dean's List 4 — Yacht Club 3 — A.S.M.E. — Boston Chap. American Society of Tool Engineers Scholarship — *Pi Tau Sigma* — *Tau Beta Pi* — Co-op Work Record: Bailey Co. Inc.

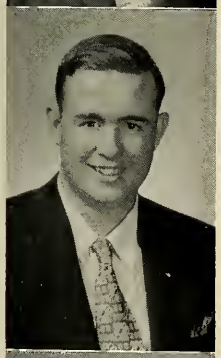

FRANCIS ANTHONY MARTIN
72 Sycamore Street
Boston, Mass.
Civil Engineering
"Frank" — N.U.C.E.S. 2, 3, 4, 5 — Bowling 1, 2, 3, 4, 5 — Service Record: U. S. Navy 1943-47 — Co-op Work Record: G. L. Rugo & Sons, Inc.; F. E. Daddario Corp.

ROBERT NELSON MARTIN
P. O. Box 177 (Point Road Ext.)
Manomet, Mass.
Electrical Engineering
"Slim" — Dean's List 3, 4 — I.R.E. 4, 5 — *Eta Kappa Nu* — Co-op Work Record: General Radio Co.

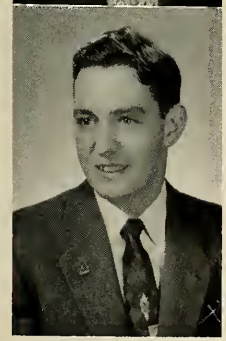

DANIEL JEREMIAH McCARTHY
47 Marion Road
Belmont, Mass.
Electrical Engineering
"Mac" — A.I.E.E. 3 — I.R.E. 4 (Sec.), 5 (Ch.) — Co-op Work Record: Raytheon Mfg. Co.

EDWARD DANIEL McCARTHY
260 Broadway
Arlington, Mass.
Electrical Engineering
"Mac" — Bowling 2, 3, 4, 5 — A.I.E.E. 4, 5 — Co-op Work Record: Simplex Wire & Cable Co.

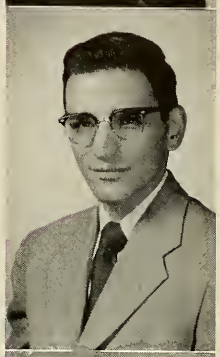

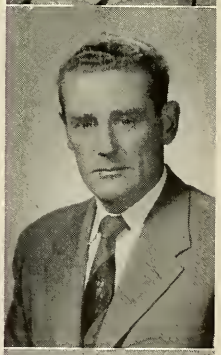

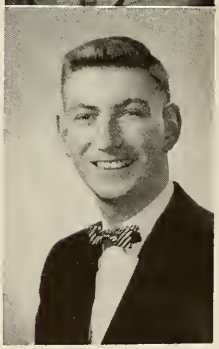

JOHN GEORGE McCARTHY
412 Baker Street
West Roxbury, Mass.
Electrical Engineering
"Jack" — Dance Band 1, 2, 3, 4, 5 (Director 1-5) — I.R.E. 5 — *Eta Kappa Nu* — Co-op Work Record: Raytheon Mfg. Co.

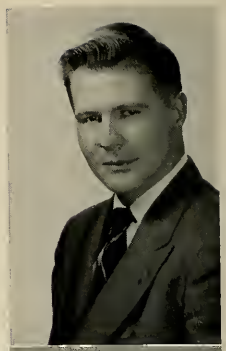

JOSEPH LAWRENCE McCLUSKEY
44 Fisher Street
Westwood, Mass.
Electrical Engineering
"Joe" — *Eta Kappa Nu* (Rec. Sec.) — *Sigma Phi Alpha* — Football 1, 2 — A.I.E.E. — Service Record: U. S. Marine Corp. 1945-46; 1950-51 — Co-op Work Record: Boston Edison Co.

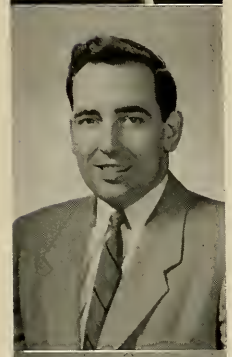

DONALD FRANCIS MEADE
38B Dermody Road
Waltham, Mass.
Industrial Engineering
"Don" — Married — Two Children — Dean's List 4 — Chapel Choir 1, 2, 3 — Choral Society 1, 2, 3 — A.S.M.E. — A.I.I.E. 5 (Sec.) — S.A.M. — Hayden Scholarship — Service Record: U. S. Air Force 1951-1954 — Co-op Work Record: Bay State Abrasives Products Co.; Raytheon Mfg. Co.; N. E. Tel & Tel.

PHILIP JOSEPH MERCURIO, JR.
114 Baxter Avenue
Quincy, Mass.
Electrical Engineering
"Flip" — Scabbard & Blade 3, 4, 5 — A.I.E.E. — Sec. Rep. 3, 4, 5 Co-op Work Record: U. S. Steel; American Machine & Foundry; Lenk Mfg. Co.

FRANCIS SALVATORE MERENDA
57 Floyd Street
Everett, Mass.
Electrical Engineering
"Fran" — Married — One Child — Football 2 — A.I.E.E. 5 — Service Record: U. S. Navy 1946-51 — Co-op Work Record: M.I.T. Instrumentation Lab.

CHARLES HERBERT MILLER
8 Bay View Avenue
Danvers, Mass.
Civil Engineering
Hus-Skiers 1, 2 (Sec.), 3 (Vice-Pres.), 4 (Pres.), 5 — Ski Team 2, 3, 4, 5 (Capt.) — N.U.C.E.S. 2, 3, 4, 5 — Co-op Work Record: Corps of Engineers.

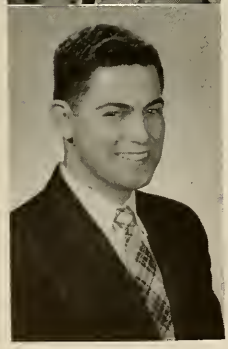

CHARLES HOWARD MITCHELL
735 First Parish Street
North Scituate, Mass.
Civil Engineering
Pershing Rifles 2, 3 — Scabbard & Blade 3, 4, 5 — N.U.C.E.S. — S.A.M.E. — Co-op Work Record: New Haven Railroad.

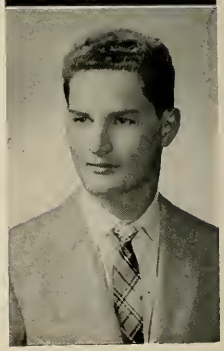

JOHN ALEXANDER MOFFAT
23 Swan Street
Everett, Mass.
Mechanical Engineering
Pershing Rifles 1, 2, 3 — A.S.M.E. 3, 4, 5 — Co-op Work Record: General Radio Co.

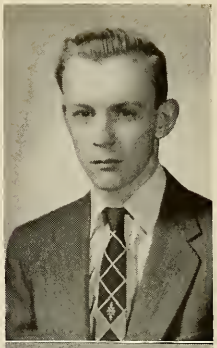

DAVID CHARLES MOLBERG
10 Museum Road
Boston, Mass.
Chemical Engineering
"Dave" — Freshman Honor List — Dean's List 2 — Yacht Club 2, 3 (Treas.) 4, 5 — A.I.Ch.E. 5 — Charles Hayden Memorial Scholarship — Co-op Work Record: Swift & Co.; Kyanize Paints Inc.; B.B. Chemical Co.

CHARLES FRANCIS MORIARTY
82 Prichard Avenue
Somerville, Mass.
Mechanical Engineering
"Ensign Pulver" — Football 1 — Hus-Skiers 2, 3, 4, 5 — Yacht Club 1 — Husky Key 1 — Bowling League 1, 2, 3, 4, 5 — A.S.M.E. 3, 4, 5 (Sec.) — E.C.N.U. 5 (Ch.) — Co-op Work Record: Minneapolis Honeywell Reg. Co.; Riverside Press; M.I.T.

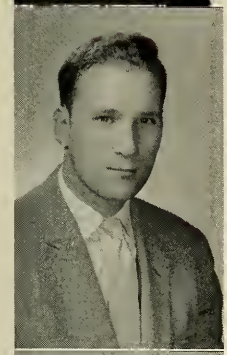

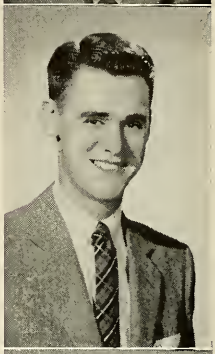

RICHARD ALLEN MORTENSON
47 Main Street
Hudson, Mass.
With Honor
Mechanical Engineering
"Dick" — *Beta Gamma Epsilon* (Sec.) — Freshman Honor List — Dean's List 2, 3, 4 — *News* 4 — Class Cabinet 3, 4 — A.S.M.E. 4 (Co-Ch.), 5 (Ch.) — *Tau Beta Pi* 5 — *Pi Tau Sigma* 4, 5 — Co-op Work Record: Lapointe Machine Tool Co.

CHARLES LEWIS MOULTON
366 Dudley Street
Roxbury, Mass.
Civil Engineering
Student Union 1, 2, 3, 4, 5 — N.U.C.E.S. 2, 3, 4, 5.

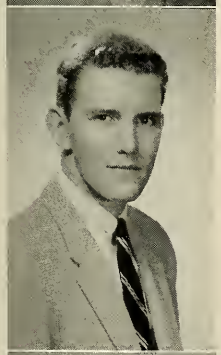

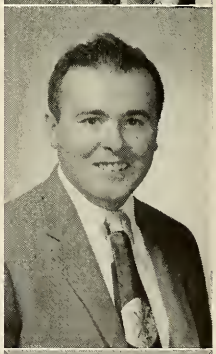

MICHAEL FRANCIS MURPHY
134 Lynnfield Street
Lynn, Mass.
Electrical Engineering
Service Record: U. S. Navy 1947-51 — Co-op Work Record: Bolt Beranek & Newman, Inc.

PAUL JOHN MURPHY
48 McKinley Street
Everett, Mass.
Mechanical Engineering
"Murph" — *Sigma Phi Alpha* 3, 4, 5 — A.S.M.E. 5 — Freshman Honor List — Dean's List 4 — Hus-Skiers 3, 4 — Silver Masque 1, 2, 3, 5 — Choral Society 1, 2, 3, 4, 5 — NU-4 1, 2, 3, 4, 5 — Bowling 3, 4 — Co-op Work Record: Boston Edison Co.

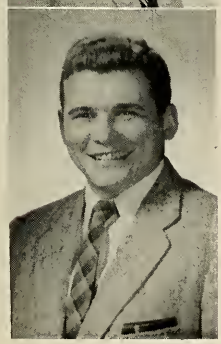

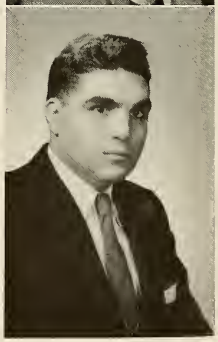

JOHN FRANCIS NACKLEY, JR.
24 Weymouth Avenue
West Roxbury, Mass.
With Highest Honor
Electrical Engineering
"Jack" — Freshman Honor List — Dean's List 2, 3, 4, 5 — A.I.E.E. 4, 5 — Hayden Scholarship, Sears Condit Award — *Tau Beta Pi* 4, 5 — *Eta Kappa Nu* 4, 5 — Co-op Work Record: Krohn-Hite Instrument Co.

HAROLD FRANCIS NASH, JR.
Ash Street
Hopkinton, Mass.
Electrical Engineering
"Harry" — Chess Club 1 — A.I.E.E. — *Eta Kappa Nu* — Co-op Work Record: Draper Corp.

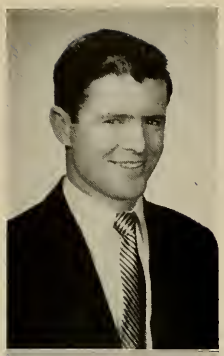

MICHAEL ANTHONY NEE
8 Story Street
South Boston, Mass.
Mechanical Engineering
"Mike" — A.S.M.E. 3, 4, 5 — Section Representative — *Pi Tau Sigma* (Pres.) — *Tau Beta Pi* — Service Record: U. S. Marine Corps 1945-48, 1951-52 — Co-op Work Record: Hunt-Spiller; Badger Fire Extinguisher; Hesse-Eastern Div.

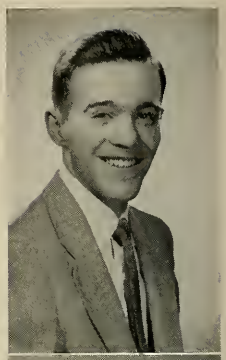

DENNIS JOHN O'BRIEN, JR.
1959 Commonwealth Avenue
Brighton, Mass.
Mechanical Engineering
Freshman Honor List — Dean's List 2, 3, 4, 5 — Hus-Skiers 2 — Bowling League 1, 2, 3, 4, 5 — S.A.M.E. 1, 2 — A.S.M.E. 3, 4, 5 — E.C.N.U. 4, 5 — *Pi Tau Sigma* 4, 5 (Sec.) — Co-op Work Record: National Co.; J. W. Greer Co.; Barbour Stockwell Co.

ROBERT MURRAY O'CONNOR
29 Rock Street
Norwood, Mass.
Civil Engineering
"Okie" — Married — *Nu Epsilon Zeta* — Hus-Skiers 2, 3, 4, 5 — N.U.C.E.S. — Co-op Work Record: Norwood Engineering Co.

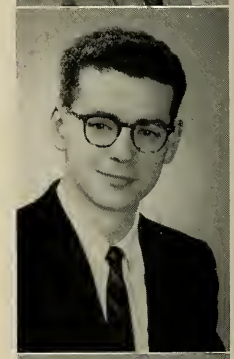

JOHN JOSEPH O'DONNELL
253 Heath Street
Jamaica Plain, Mass.
With Honor
Electrical Engineering
"Jack" — Freshman Honor List — Dean's List 4 — I.R.E. 4, 5 — Class Cabinet 2 — *Tau Beta Pi* — *Eta Kappa Nu* — Co-op Work Record: Tung Sol Electric, Inc.

GEORGE PAPPAS
15 Coral Avenue
Winthrop, Mass.
Electrical Engineering
Dean's List 3, 4 — Hus Skiers 5 — Radio Club 1 — A.I.E.E. 3, 4, 5 — I.R.E. — *Eta Kappa Nu* — Co-op Work Record: CBS Hytron Co.

FRED WILLIAM PEMENT
76 Colony Road
West Springfield, Mass.
Chemical Engineering
Freshman Honor List — Dean's List 1, 2 — A.I.Ch.E. 5 — Co-op Work Record: Clifford Mfg. Co.

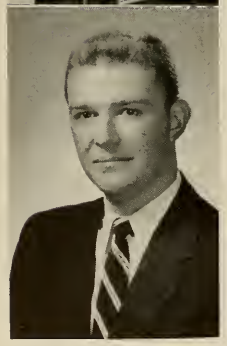

WILLIAM DODGE PENKE
166 Highland Avenue
Winthrop, Mass.
Industrial Engineering
"Will" — Brown University — Dean's List 4 — Rifle Club 5 — Bowling League 4, 5 — A.S.M.E. 4, 5 — A.I.I.E. 2, 3, 4, 5 — S.A.M. 5 — Service Record: U. S. Navy 1945-47 — Co-op Work Record: Riverside Press.

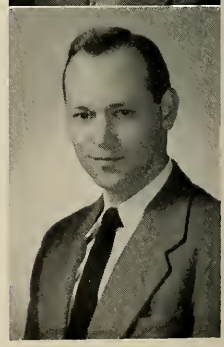

ROY CLINTON PENNEY
138 Crescent Avenue
Revere, Mass.
Civil Engineering
Married — N.U.C.E.S. 1, 2, 3, 4, 5 — Service Record: U. S. Navy 1944-49 — Co-op Work Record: New England Power Service Co.

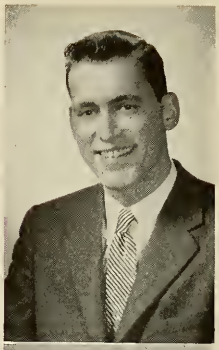

GEORGE AGAMEMNON PETEROS
408 Centre Street
Boston, Mass.
Civil Engineering
"Pete — *Phi Beta Alpha* 3, 4, 5 — N.U.C.E.S. 2, 3, 4, 5 — *"Bull-dozer"* 4-5 (Editor) — Co-op Work Record: Norfolk County Eng. Dept.; W. S. Crocker Co.

EDWARD HAVILAND PETIT
21 Rogers Park Avenue
Brighton, Mass.
Mechanical Engineering
"Ed" — A.S.M.E. 4 (Vice-Ch., Social Comm.) 5 (Cor. Sec.) — Co-op Work Record: Raytheon Mfg. Co.

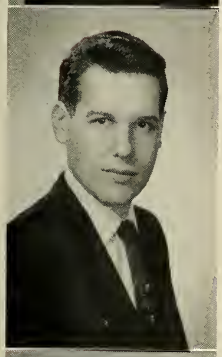

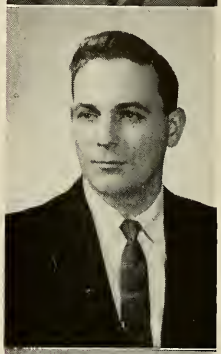

ALAN GEORGE PLOSS
37 Railroad Avenue
Beverly, Mass.
Electrical Engineering
"Al" — Married — A.I.E.E. 4, 5 — Co-op Work Record: Sylvania Electric.

FELIX JOHN PONZEK
32 Willow Street
Holyoke, Mass.
With Honor
Chemical Engineering
"Phill" — Freshman Honor List — Dean's List 2, 3 — Math Club 2, 3 — Class Cabinet 2, 3, 4, 5 — Class Vice-Pres. 2 — A.I.Ch.E. 2, 3 (Sec.-Treas.) 4, 5 — A.C.S. — E.C.N.U. 4, 5 (Sec.-Treas.) — *Tau Beta Pi* 4, 5 (Rec. Sec.) — Co-op Work Record: Godfrey L. Cabot; Monsanto Chemical Co.

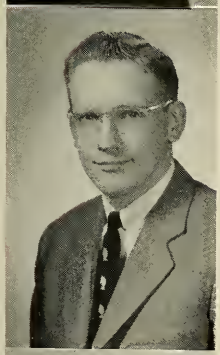

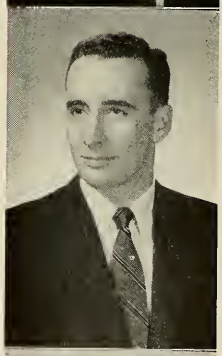

DAVID MacCAULEY PRIESTLEY
17 Davis Street
Plymouth, Mass.
Electrical Engineering
"Dave" — Dean's List 3, 4 — E.C.N.U. 5 — A.I.E.E. 4, 5 (Sec.) — I.R.E. 4 (Class Rep.), 5 (Sec.) — R.O.T.C. Award — *Eta Kappa Nu* — Co-op Work Record: Plymouth County Electric Co.

ROGER LEE PUNT
309 Kipp Avenue
Hasbrouck Heights, New Jersey
Mechanical Engineering
"Grunt" — *Beta Gamma Epsilon* 2, 3, 4, 5 (Pres.) — Chapel Choir 1 — Choral Society 1 — S.A.M.E. 3, 4, 5 — A.S.M.E. 4, 5 — Co-op Work Record: Curtiss-Wright Corp.

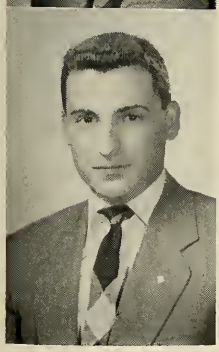

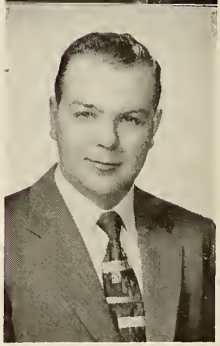

GORDON HOWARD RAUCH
32 Glen Road
East Weymouth, Mass.
Mechanical Engineering
"Shorty" — *Beta Gamma Epsilon* 3, 4, 5 — Class Cabinet 3 — Bowling League 1, 2, 3, 4, 5 — I.F.C. 3 (Vice-Pres.) — A.S.M.E. 3, 4, 5 — Co-op Work Record: Bethlehem Steel Co., Quincy.

ANTHONY DOMENIC RESTAINO
41 Waverly Street
Belmont, Mass.
Electrical Engineering
Camera Club 2, 3 — Bowling League 1, 2, 3, 4, 5 — Scabbard & Blade 3, 4, 5 — A.I.E.E. 2, 3, 4, 5 — Co-op Work Record: Raytheon Mfg. Co.

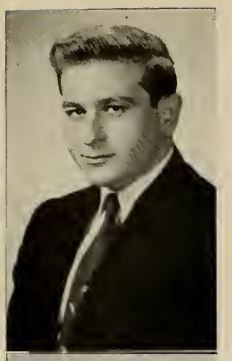

ELLIOT ARNOLD RICEMAN
70 Wallingford Road
Brighton, Mass.
Electrical Engineering
"Elly" — Radio Club 1 — I.R.E. 4, 5 — Co-op Work Record: Bolt Beranek & Newman, Inc.

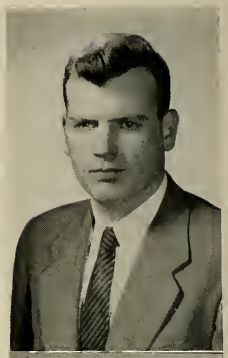

JAMES RICHARDS
2 Garfield Street
Quincy, Mass.
Electrical Engineering
"Jim" — Dean's List 4 — A.I.E.E. — I.R.E. — *Eta Kappa Nu* — Co-op Work Record: Boston Insulated Wire & Cable Co.; E-W Branch Inc.

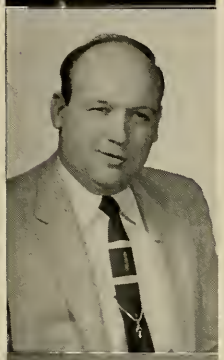

KENNETH ELWOOD RICHARDSON, JR.
91 High Street
Foxboro, Mass.
Mechanical Engineering
"Skip" — A.S.M.E. 4, 5 — Co-op Work Record: Foxboro Co.

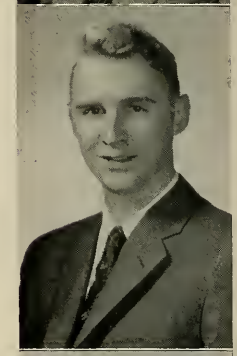

WARREN HERBERT RINGER
30 Reedsdale Street
Allston, Mass.
Civil Engineering
A.S.M.E. 3, 4 — N.U.C.E.S. 3, 4 — Co-op Work Record: Rowland H. Barnes & Co.

WILLIAM JOHN RONIS
33 Waldo Street
Brockton, Mass.
Electrical Engineering
"Bill" — Married — A.I.E.E. — I.R.E. — Co-op Work Record: Brockton Edison Co.; Electro Switch Corp.

ERNEST FREDERICK ROOT
Bedford Road
Lincoln, Mass.
Mechanical Engineering
"Ernie" — Yacht Club 1, 2 — A.S.M.E. 3, 4, 5 — Co-op Work Record: General Radio Co.

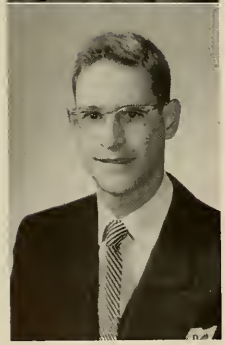

DAVID BEREL ROSENTHAL
135 Thorndike Street
Brookline, Mass.
Civil Engineering
"Dave" — Band 1, 2 — N.U.C.E.S.

CHARLES MICHAEL SALERNO
6 Homer Street
Watertown, Mass.
Mechanical Engineering
"Chas" — Class Cabinet 1 — A.S.M.E. 2, 3, 4, 5 (Treas.) — Co-op Work Record: Barry Controls.

JOSEPH JOHN SANCLEMENTE
63 East Central Street
Natick, Mass.
Civil Engineering
"Joe" — N.U.C.E.S. 3, 4, 5 — Co-op Work Record: Town of Framingham; MacCarthy Eng. Services.

LENNART OTTO SAXILD
32 Harding Road
Melrose, Mass.
Electrical Engineering
"Len" — Married — A.I.E.E. — Service Record: Naval Air Reserve 1949-53 — Co-op Work Record: Sylvania Electric; Raytheon Mfg. Co.

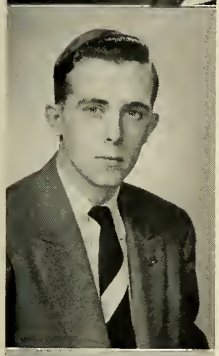

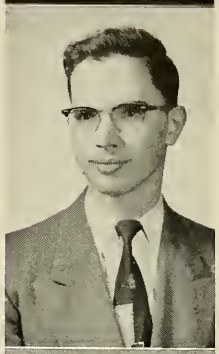

WILLIAM CHARLES SCHULER
22 Gloucester Road
Westwood, Mass.
Mechanical Engineering
"Bill" — Art Club 1, 2, 3 (Pres.) — E.C.N.U. 5 — A.S.M.E. 3, 4, 5 — S.A.M.E. 2 (Treas.) 3 (Sec.) 4, 5 — Co-op Work Record: The Barry Corporation; Reeves Pulley Co.

RICHARD EDWARD SCHULTZ
4 Winthrop Avenue
Taunton, Mass.
Mechanical Engineering
"Dick" — *Beta Gamma Epsilon* 4, 5 — Scabbard & Blade 3, 4, 5 — A.S.M.E. 2, 3, 4, 5 — Distinguished Military Student — Outstanding Cadet Award — Co-op Work Record: Gillette Safety Razor Co.

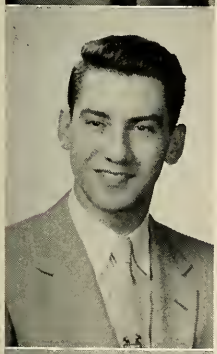

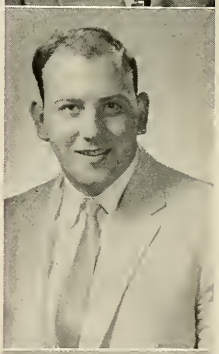

WILLIAM FRANK SELLER
63 Arlington Street
Quincy, Mass.
Mechanical Engineering
"Bill" — *Sigma Phi Alpha* (Sec.-Treas.) — Track 1, 2, 3, 4 — Scabbard & Blade 4, 5 — A.S.M.E. 3, 4, 5 — Co-op Work Record: Norfolk Iron Company; Dean Machine Company.

JOHN SHABOO, JR.
500 Riverside Drive
Lawrence, Mass.
With Honor
Electrical Engineering
"Jack" — Freshman Honor List — Dean's List 2, 3, 4, 5 — A.I.E.E.-I.R.E. 3, 4, 5 — S.A.M.E. 1, 2 — *Eta Kappa Nu* 4, 5 — Co-op Work Record: Raytheon Mfg. Co.

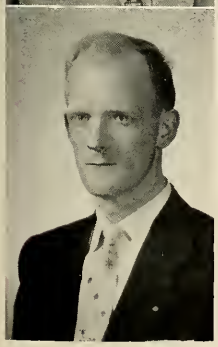

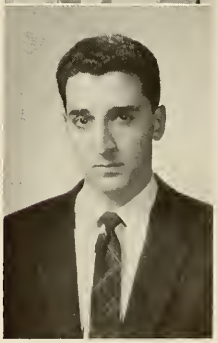

EDWARD JOSEPH SHAMON
175 Forest Hills Street
Boston, Mass.
Civil Engineering
"Ed" — N.U.C.E.S. 4, 5 — Co-op Work Record: Barnes Engineering Co.

WILLIAM PAUL SHINE
5 Fermoy Heights Avenue
Dorchester, Mass.
Civil Engineering
"Bill" — Married — U. S. Military Academy — Class Cabinet 2, 3 — N.U.C.E.S. 2, 3, 4 (Pres.), 5 — Service Record: U. S. Army 1946-49 — Co-op Work Record: Hayden & Buchanan Inc.; Electric Boat Co.

CLYDE FRANKLIN SHUFELT
11 Schuler Street
Sanford, Maine
Civil Engineering
"Shuf" — *Beta Gamma Epsilon* 2, 3, 4 (Treas.) 5 (House Ch.) — Dean's List 2 — Yacht Club 1 — Camera Club 1 — N.U.C.E.S. 2, 3, 4, 5 (Treas.) — Co-op Work Record: Corps of Engineers, U. S. Army.

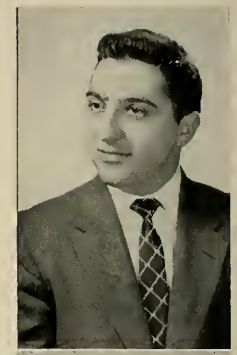

EDWARD FRANCIS SIEGAL
10 Federal Road
West Roxbury, Mass.
Electrical Engineering
"Ed" — A.I.E.E. — Co-op Work Record: Boston Edison Co.; Electronics Research Project, N.U.

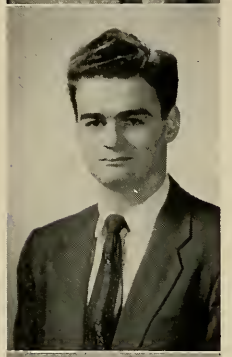

JOHN SILVIA, III
23 Marvel Street
Taunton, Mass.
Mechanical Engineering
"Jack" — Married — One Child — Pershing Rifles 1, 2 (Drill Officer) — S.A.M.E. 1, 2 — A.S.M.E. 3, 4, 5 — Co-op Work Record: Geo. O. Jenkins Co.; Draper Corp; Brown & Sharpe Co.

FRANK AURELIO SMALTO
Mt. Vernon Road
Amherst, New Hampshire
Electrical Engineering
University of New Hampshire — Dean's List 2 — I.R.E. 4, 5 — *Eta Kappa Nu* — Co-op Work Record: Northeastern Engineering; Andrew Alford.

ROBERT JAMES SMITH
260 Scadding Street
Taunton, Mass.
With High Honor
Civil Engineering
"Bob" — Freshman Honor List — Dean's List 2, 3, 4, 5 — N.U.C.E.S. 2, 3, 4, 5 — *Tau Beta Pi* 4, 5 — Sears B. Condit Award 4 — Co-op Work Record: Metcalf & Eddy, Boston.

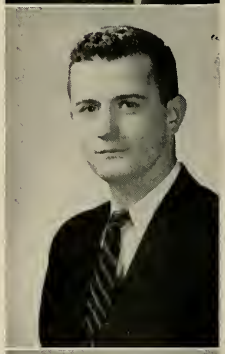

ROBERT WILKINSON SMITH
36 Blossom Street
Dedham, Mass.
Electrical Engineering
"Bob" — Hockey 2, 3, 4 — A.I.E.E. — Co-op Work Record: Raytheon Mfg. Co.

WILLIAM ALFRED SMITH
466 Sheffield Road
Ridgewood, New Jersey
Civil Engineering
"Smitty" — *Phi Gamma Pi* 3, 4 (Social Ch.) 5 (House Mgr.) — Band 1, 2 — I.F.C. Rep. 3, 4 (Sec.-Treas.) 5 (Pres.) — Class Cabinet 1 — N.U.C.E.S. 3, 4, 5 — Co-op Work Record: Wright Aeronautical Division.

ALEXANDER SOLODIUK
9 Carlton Street
Salem, Mass.
Electrical Engineering
"Sol" — Camera Club 3, 4, 5 — Radio Club 1 — I.R.E. 1, 2, 3, 4, 5 — Service Record: U. S. Army 1946-49 — Co-op Work Record: U. S. Navy Underwater Sound Laboratory.

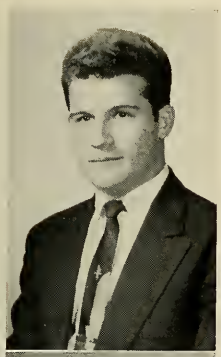

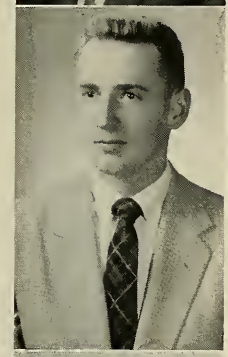

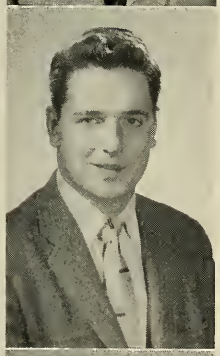

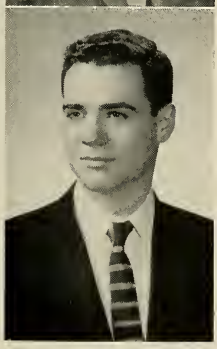

FREDERIC ARTHUR SONNENBERG
40 No. Walker Street
Taunton, Mass.
Mechanical Engineering
"Fred" — Dean's List 3 — A.S.M.E. — S.A.M.E. — *Pi Tau Sigma* (Treas.) — Co-op Work Record: Pratt & Whitney Co.

DOMINIC SALVATORE SPINALE
32 Garland Street
Chelsea, Mass.
Civil Engineering
"Dickie" — N.U.C.E.S. 2, 3, 4, 5 — Co-op Work Record: Whitman & Howard.

AUGUSTINE ROCCO STRATOTI
24 Weston Street
Brockton, Mass.
Electrical Engineering
"Augie" — *Sigma Phi Alpha* 4, 5 — Camera Club 3 (Sec.-Treas.) 4, 5 — Band 1, 2, 3, 4, 5 (Council 2-5) — Bowling League 1, 2 — A.I.E.E. 3, 4, 5 — Co-op Work Record: Raytheon Mfg. Co.; Edison Co.; National Capacitor Co.

GUY THOMAS SUSI
806 Montauk Avenue
New London, Conn.
Civil Engineering
Gamma Phi Kappa (Sec.) — N.U.C.E.S. 3, 4, 5 — Co-op Work Record: Conn. State Highway Dept.

LEWIS CRANDELL SUTHERN
392 Cohannet Street
Taunton, Mass.
Industrial Engineering
"Lew" — Married — City College of New York; Virginia Military Institute — Hus-Skiers 3 — Rifle Club 5 — A.S.M.E. 4 — A.I.I.E. 5 — Service Record: U.S. Army 1943-1946 — Co-op Work Record: Greenfield Tap & Die Corp.; George O. Jenkins Co.

ARTHUR GEORGE SWENSON
115 Lexington Street
Belmont, Mass.
Mechanical Engineering
"Art" — Football 1 — Scabbard & Blade 3, 4, 5 — A.S.M.E. 3, 4, 5 — Co-op Work Record: General Radio Co.

HARRY POWELL TASSELL, JR.
14 Alpine Road
East Weymouth, Mass.
Civil Engineering
Sigma Phi Alpha 4, 5 — N.U.C.E.S. 4, 5 (Treas.) — Co-op Work Record: Russell H. Whiting; H. Cefalo & Sons Inc.

RAYNOR WILLIAM TAYLOR
247 Eastern Avenue
Fall River, Mass.
With Honor
Electrical Engineering
"Ray" — A.I.E.E. 3, 4, 5 (Vice-Ch.) — E.C.N.U. 5 — *Eta Kappa Nu* (Pres.) — *Tau Beta Pi* — Co-op Work Record: Taunton Municipal Lighting Plant; Northeastern University.

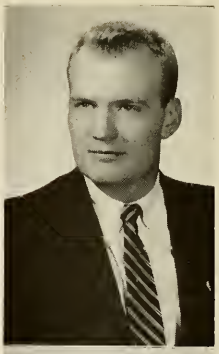

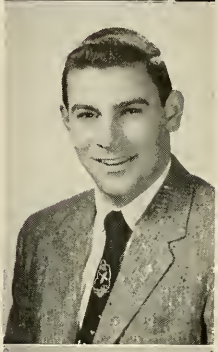

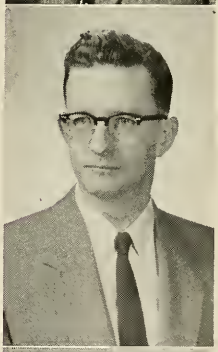

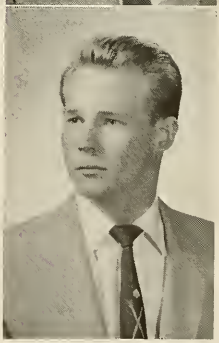

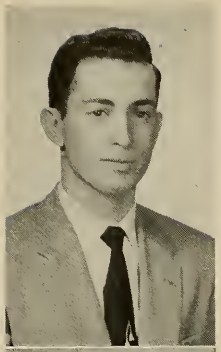

BARRY MARVIN TITLEBAUM
609 Morton Street
Mattapan, Mass.
Electrical Engineering
Kappa Zeta Phi 1, 2, 3, 4 (Vice-Ch.), 5 — Prom Comm. 3 — I.R.E. 4, 5 — Class Sec. 3 — Class Cabinet 2, 3 — Marvin Guttin Scholarship Award 4 — *Eta Kappa Nu* 4, 5 — Co-op Work Record: Raytheon Mfg. Co.

ANGELO PETER TOYIAS
33 Zamora Street
Jamaica Plain, Mass.
Civil Engineering
"Angie" — Freshman Honor List — Baseball 1, 2, 3, 4 — Football 1, 2, 3, 4 — Track 2, 3 — N.U.C.E.S. 2, 3, 4, 5 (Sec. 4-5) — Co-op Work Record: N.U. Civil Engineering Lab.; C. J. Maney Const. Co. Inc.

FREDERICK ELMER TULLAR
34 Melbourne Terrace
Waterbury, Connecticut
Industrial Engineering
"Fred" — *Sigma Phi Alpha* 2, 3, 4, 5 — Dean's List 4 — Husky Key 1, 2, 3, 4, 5 — Silver Masque 1, 2, 3, 4, 5 — Chapel Choir 1, 2 3 — Choral Society 1, 2, 3 (Pres.) — Custodian of King Husky III 3, 4, 5 — NU-4 1, 2, 3, 4, 5 — A.I.I.E. 3, 4, 5 — Co-op Report Award 4 — Service Record: U.S. Navy 1948-49 — Co-op Work Record: A. W. Haydon Co.; Armstrong Rubber Co.

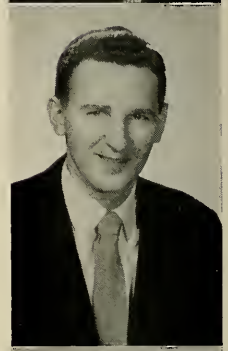

JOHN PAUL TWERAGO
52 Westland Avenue
Boston, Mass.
Electrical Engineering
"Jack" — Married — A.I.E.E. — Co-op Work Record: Nat. Pneumatic Co.

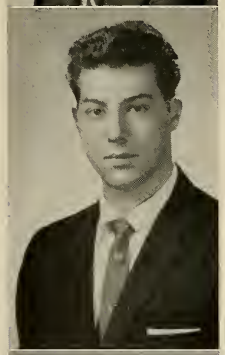

ARTHUR JOSEPH VANCINI
286A Beacon Street
Somerville, Mass.
Civil Engineering
"Art" — Football 1 — Scabbard & Blade 3, 4, 5 (Soc. Ch.) — N.U.C.E.S. 2, 3, 4, 5 — Rifle Club 5 — S.A.M.E. 4, 5 — Co-op Work Record: New England Survey Service.

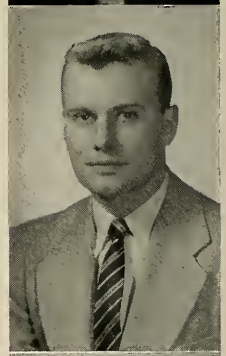

JOSEPH VAN STEENBERGEN
101 Washington Street
Newton, Mass.
Mechanical Engineering
A.S.M.E. 3, 4, 5 — Co-op Work Record: Baird Associates; Ucinite Co.

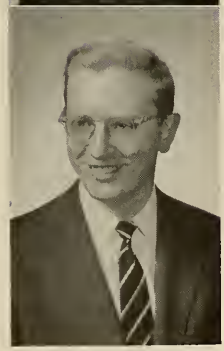

ANDREW CHRISTIAN VEJE
447 Meridian Street
East Boston, Mass.
Civil Engineering
"Andy" — *Phi Beta Alpha* 3, 4, 5 (Sec.) — N.U.C.E.S. 2, 3, 4, 5 — Hus-Skiers 5 — Co-op Work Record: G. B. H. Macomber Co.; New England Power Co.

ROBERT J. VIETZE
38 Fairview Street
Roslindale, Mass.
Mechanical Engineering
"Bob" — Married — A.S.M.E. 3, 4, 5 — E.C.N.U. — Co-op Work Record: The Ucinite Co.

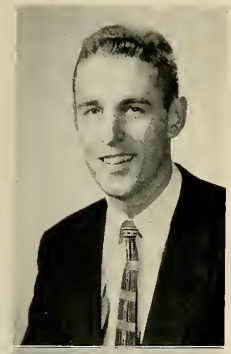

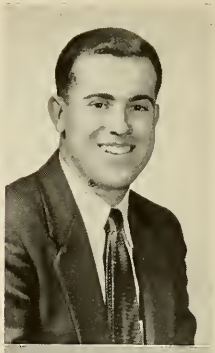

PETER VIRTUE
18 Mitchell Avenue
North Scituate, Mass.
Chemical Engineering
"Pete" — A.I.Ch.E. 4 — Class Treas. 4 — Co-op Work Record: Howe & French Inc.; G. L. Cabot, Inc.

JOHN GEORGE WALENTY
137 Boylston Street
Brookline, Mass.
Mechanical Engineering
"Stretch" — *Phi Beta Alpha* 4, 5 (Social Ch.) — Scabbard & Blade 3, 4, 5 (Social Ch.) — A.S.M.E. 3, 4, 5 (Pub. Ch.) — Co-op Work Record: Carbert Mfg. Co.; General Radio Co.

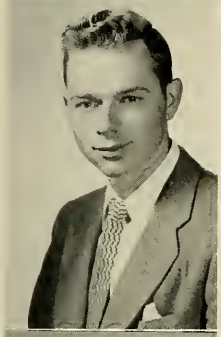

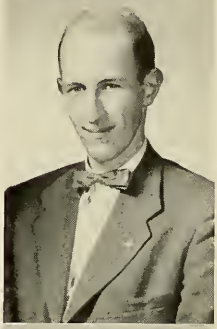

ROBERT ALLEN WALL
1 High Street
Wakefield, Mass.
With Honor
Chemical Engineering
"Bob" — Freshman Honor List — Dean's List 2, 3, 4, 5 — Dance Band 1, 2, 3 (co-leader) 4 — A.I.Ch.E. 5 (Vice-Pres.) — Charles Hayden Memorial Scholarship, Chemical Club of New England Scholarship — *Tau Beta Pi* — Co-op Work Record: Monsanto Chemical Company.

JOHN GERARD WALSH
82 North Avenue
Attleboro, Mass.
Civil Engineering
Married — N.U.C.E.S. 2, 3, 4, 5 — S.A.M.E. 2, 3, (Treas.), 4, 5 — Distinguished Military Student — Co-op Work Record: N.Y.N.H.&H. RR.; John G. Walsh Contracting Co.

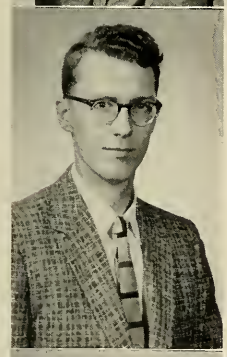

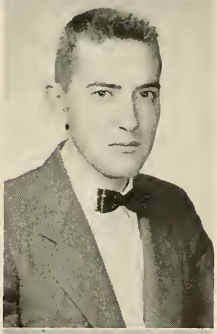

WILLIAM JENNINGS WALSH
40 Blake Street
Hyde Park, Mass.
Civil Engineering
"Bill" — N.U.C.E.S. 4, 5 — Co-op Work Record: Town of Needham.

JOSEPH FRANK WAMBOLT
32 Pierce Street
Hyde Park, Mass.
Chemical Engineering
"Joe" — Married — Co-op Work Record: Bird & Sons, Inc.

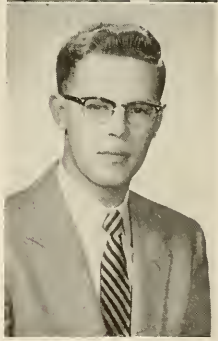

ALAN ROBERT WAYSON
15 Norwich Road
Needham, Mass.
Mechanical Engineering
"Al" — A.S.M.E. — Co-op Work Record: Raytheon Mfg. Co.

CLARK RENNER WEST
43 Marble Street
Warren, Mass.
Mechanical Engineering
"Westie" — Auto Club 4, 5 — A.S.M.E. 3, 4, 5 — Co-op Work Record: American Hardware Corp., New Britain, Conn.; Springfield Gas Light Co.

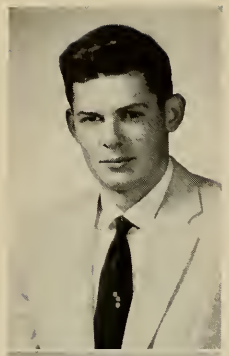

JAMES FRANCIS WHITING
62 Colburn Street
Westwood, Mass.
Chemical Engineering
"Jim" — A.I.Ch.E. 2, 3, 4, 5 — Co-op Work Resord: Bird & Sons, Inc.

ALBERT HARRISON WILLIAMS
1580 North Shore Road
Revere, Mass.
Electrical Engineering
"Al" — Married — Class Cabinet 1, 2 — A.I.E.E. — Service Record: U.S. Navy 1946-48; 1951-52 — Co-op Work Record: General Electric Co.; Marion Electric Inst. Co.

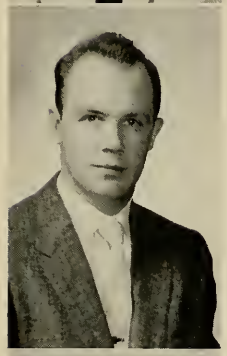

EDWARD A. WILLIAMSON, JR.
47 May Street
Needham, Mass.
Mechanical Engineering
"Ted" — Hockey 2, 3, 4 — A.S.M.E. — Co-op Work Record: General Radio Co.; Quartermaster R&D Center.

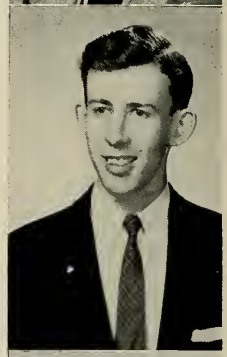

EVERETT MAURICE WILLIS, JR.
East Main Street
Norton, Mass.
Electrical Engineering
"Ed" — *Sigma Phi Alpha* — Dean's List 5 — Square & Folk Dance Society 1, 2, 3 — Class Cabinet 3, 4, 5 — Scabbard & Blade 3, 4, 5 — Rifle Club 4 — Bowling League 1, 2, 3, 4, 5 — A.I.E.E. 2, 3, 4, 5 — I.R.E. 3, 4, 5 — Class Treas. 4 — Class Board, Vice-Ch. 5 — Junior Prom Comm. — Ch. Commencement Week 5 — Co-op Work Record: Foxboro Co.

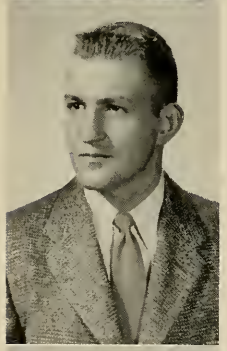

RONALD WRAY
63 Holmes Street
Quincy, Mass.
Civil Engineering
Married — Brown University — Football 2 — Scabbard & Blade 4, 5 — N.U.C.E.S. 3, 4, 5 — Co-op Work Record: Town of Needham; E. W. Branch Co.

RAYMOND RALPH ZAZULAK
18 Willard Street
Boston, Mass.
Electrical Engineering
"Zaz" — Camera Club 1, 2, 3, 4, 5 — Chess Club 1 — Scabbard & Blade 3, 4, 5 — A.I.E.E. 4, 5 — I.R.E. 2, 3, 4, 5 — Co-op Work Record: MIT Instrumentations Lab.; Allis-Chalmers; Black & Webster Co.

ANTONE ALEXANDER ZEULI
342 Jerusalem Road
Cohasset, Mass.
Mechanical Engineering
"Tony" — Married — one child — Yacht Club 2 — Class Cabinet 2, 3 — A.S.M.E. 3 (Sec. Rep.), 4 (Vice-Ch.), 5 (Treas.) — Co-op Work Record: Gillette Safety Razor Co.

SHELDON MAYER ZIEPER
19 Blue Hill Terrace
Milton, Mass.
Electrical Engineering
"Red" — I.R.E. 3, 4, 5 — Co-op Work Record: Sigma Instrument Co.; Raytheon Mfg. Co.

RICHARD EDGAR BUCK
14 Villa Street
Mansfield, Mass.
Electrical Engineering
"Bucky" — A.I.E.E. — Co-op Work Record: Foxboro Co.

JOHN WILLIAM CULLEN
14 Little's Lane
Peabody, Mass.
Electrical Engineering
"Jack" — Class Cabinet 2, 3, 4, 5 — Scabbard & Blade 3, 4, 5 — A.I.E.E. — Co-op Work Record: C.B.S. Hytron.

JACK FRANCIS GURKIN
144 Washington Avenue
Chelsea, Mass.
Electrical Engineering
Freshman Honor List — Dean's List 2, 3 — A.I.E.E. 4 — *Eta Kappa Nu* — Co-op Work Record: Boston Edison Company.

JOHN CLARK PERRY
105 Pine Street
Needham, Mass.
Mechanical Engineering
Married — Yacht Club 1 — A.S.M.E. — Service Record: U.S. Army 1953-1955 — Co-op Work Record: Employers' Group Ins. Co.

WILLIAM AMBROSE TRACEY
41 Cedar Grove Street
Dorchester, Mass.
Electrical Engineering
"Bill" — A.I.E.E. — Co-op Work Record: American Electrical Corp.; Tufts University Research Dept.

RALPH EDWIN WILLIAMS
93 Vernon Street
Norwood, Mass.
Mechanical Engineering
Married — one child — Service Record: U.S. Air Force 1944-1946, 1950-1951 — Co-op Work Record: Bird & Sons, Inc.

Liberal Arts

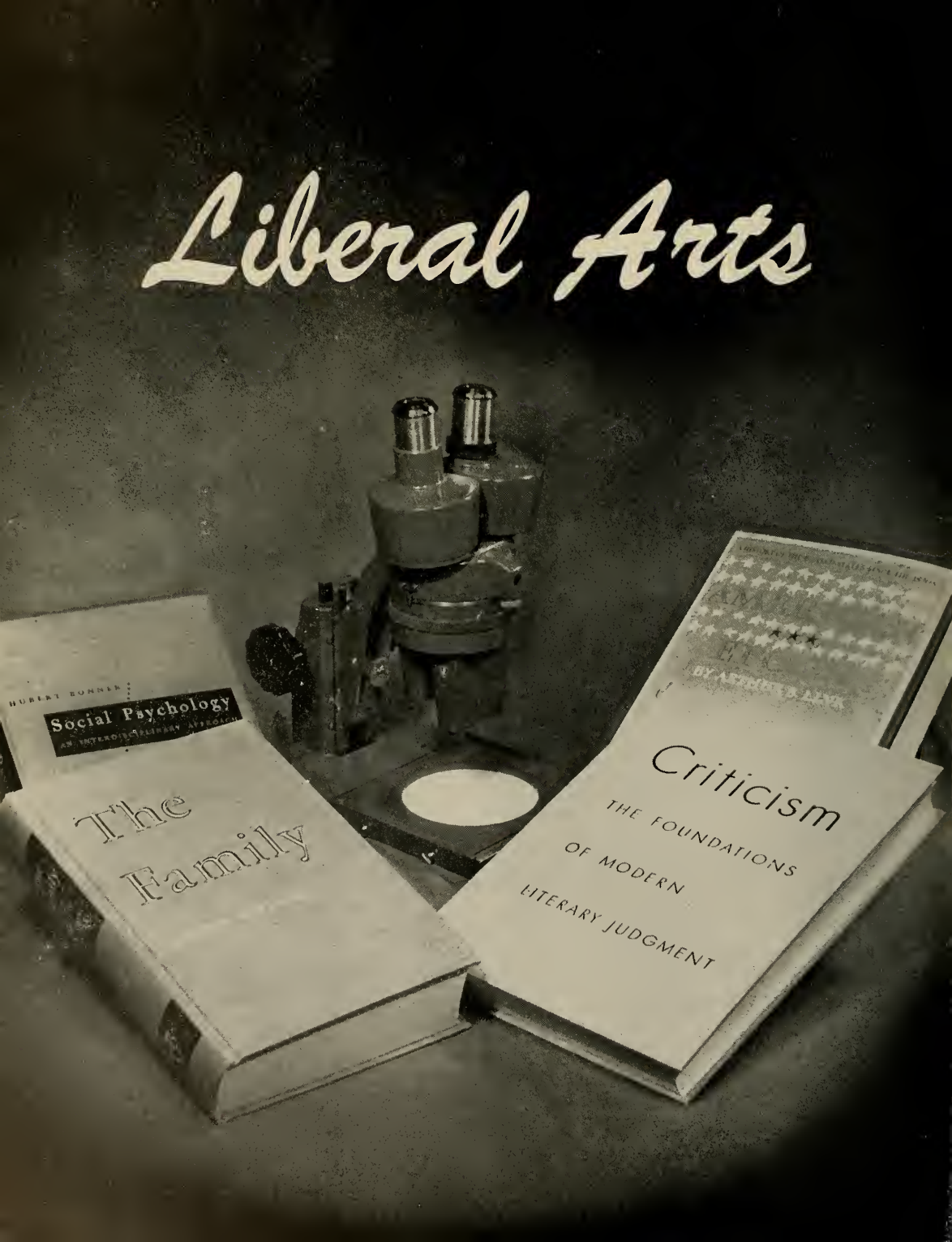

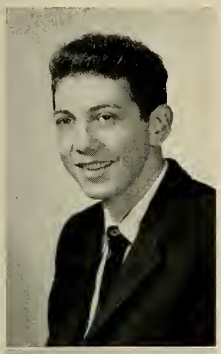

CORA LOUISE ANDERSON
48 Fallkill Avenue
Poughkeepsie, New York
English-Journalism
"Polly" — Dean's List 3, 4, 5 — Husky-Highlighters 4, 5 — Husky Key 1 — Silver Masque 1, 2, 3 — Choral Society 1 — *Cauldron* 5 (Sr. Pic. Ed.) — *News* 1, 2, 3, 4, 5 (Rewrite Ed.) — Class Cabinet 2 — *Omega Sigma* 5 (Recording Sec.) — Sophomore Prom Committee 1 — Clara and Joseph Ford Award 4 — Alumni Award 5 — Liberal Arts Scholarship 2, 3, 4, 5 — Co-op Work Record: Housing Association of Metropolitan Boston, Inc.

ALBERT ARCESE
64 Hawthorn Street
Newton, Mass.
Chemistry
"Al" — Freshman Honor List — Dean's List 2, 3, 4, 5 — Chess Club 2, 3 — Math Club 1, 2, 3, 4, 5 — A.C.S. 4, 5 (Pres.) — Physics Society 4, 5 (Sec.) — The Academy 4, 5 — Sears Condit Award 5 — Co-op Work Record: Luken's Laboratories; Raytheon Mfg. Co.; M.I.T.

SYLVIA LORRAINE BASQUIN
108 Roberta Avenue
Woonsocket, Rhode Island
English-Journalism
Dean's List 3, 4 — Debating Club 1 — Husky Key 1 — Silver Masque 1, 2, 3 — *Cauldron* 4 (Sr. Pic. Ed.) 5 (Copy Ed.) — *News* 1, 2, 3, 4, 5 (Copy Ed.) — Class Cabinet 3, 4, 5 — Junior Prom Committee 4 — Trustee Scholarship 1 — Liberal Arts Scholarship 2, 3, 4, 5 — Co-op Work Record: Boston *Globe*.

DONALD STANLEY BEERS
35 Park Drive
Boston, Mass.
Physics
"Don" — Freshman Honor List — Dean's List 2, 3, 4 — Chess Club 2 — Math Club 2, 3, 4 — Co-op Work Record: Northeastern Univ.; Parke Mathematical Laboratories; M.I.T.

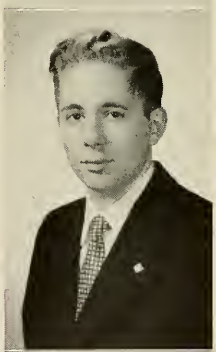

LOUIS JOSEPH BELDOTTI
25 Paul Revere Road
Needham, Mass.
Biology
"Lou" — Band 1, 2, 3 (Pres.), 4 (Council).

REX BICCHIERI
474 Canterbury Street
Roslindale, Mass.
Biology
Boston University — Biology Club 1, 2, 3, 4.

EDWARD EUGENE BIES
676 Washington Street
Brookline, Mass.
Chemistry
"Ed" — Franklin Technical Inst. — A.C.S. — Service Record: U. S. Army 1943-1945 — Co-op Work Record: Bemis Associates.

WARREN FREDERICK BIRCH
71 Central Street
South Acton, Mass.
Pre-Legal
Freshman Honor List 1 — I.R.C. 1, 2 — Service Record: U. S. Marine Corps 1945-1950.

MAUREEN URSULA BLAKE
265 Highland Avenue
Wollaston, Mass.
English
Dean's List 3 — Basketball 3 — I.R.C. 1, 2 — Student Union 1, 2 — Girls' Rifle Club 3, 4.

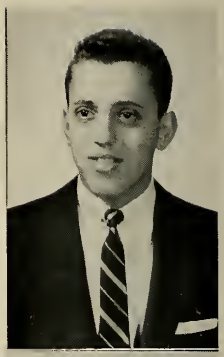

HAROLD GILBERT BLOCK
132 Congress Avenue
Chelsea, Mass.
Economics
"Hal" — *Kappa Zeta Phi* — I.F.C. 5 — I.R.C. 5 — Co-op Work Record: Godfrey L. Cabot; Esso Standard Oil Co.

ROBERT HERBERT BROADBENT
52 Hedge Street
Brookline, Mass.
Physics
Football 1, 2, 3, 4.

MICHAEL BROUNER
713 Belvoir Avenue
Chattanooga, Tennessee
Economics
"Mike" — University of Chattanooga, University of Dayton, University of Alaska — Advertising Club 3, 4 — American Mkt. Ass'n. 3, 4 — I.R.C. 3, 4 — Service Record: U.S. Air Force 1950-1953.

BURTON GATES BROWN, JR.
7 Laurel Road
Milton, Mass.
With Honor
History-Government
Dean's List 2, 3, 4, 5 — I.R.C. 4, 5 — Silver Masque 2, 3, 5 — Band 1 — The Academy 5 — Co-op Work Record: American Mutual Liability Insurance Co.; Boston *Globe*.

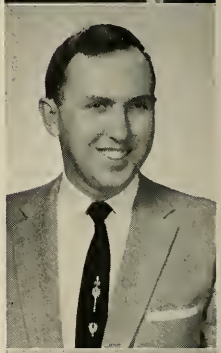

WILLIAM JOSEPH BUCKLEY
42 Upland Road
West Somerville, Mass.
With Honor
English-Journalism
"Bill" — Married — One Child — Freshman Honor List — Dean's List 2, 3, 4, 5 — *News* 4, 5 (Alumni Award) — Service Record: U. S. Air Force 1950-54.

SHIRLEY PHILLIPS BUTTERWORTH
431 Main Street
West Concord, Mass.
Biology-Chemistry
"Shirl" — Married — One Child — *Omega Sigma* 4 (Cor. Sec.), 5 (Pres.) — Freshman Honor List — Dean's List 2, 3, 4, 5 — Biology Club 1 — Square & Folk Dance Society 1 — Chapel Choir 1, 2, 3, 4, 5 — Choral Society 1, 2 — Student Union 1, 2, 3-4 (Sec.), 5 — Academy 4, 5 (Vice-Pres.) — Co-op Work Record: Mass. Gen. Hosp.

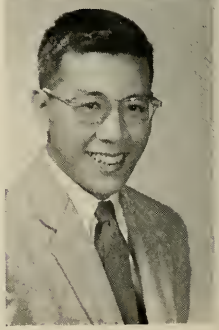

HARRY CHIN
87 Dudley Street
Roxbury, Mass.
Mathematics
"Heartless Harry" — Math Club 1, 2, 3, 4, 5 — Student Union 5 — Co-op Work Record: Research Calculations; Union Bay State Chemical Co.

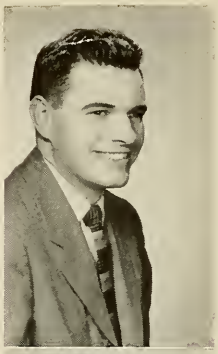

RICHARD STANLEY CLAIR
28 Orchard Avenue
Waban, Mass.
History-Government
"Dick" — Married — I.R.C. 2, 3, 4, 5 — Service Record: U. S. Army 1951-1953 — Co-op Work Record: Houghton-Mifflin Pub. Co.; Boston *Herald-Traveler;* The Gamewell Co.

ERNEST STANTON CLARK
201 Fayette Street
Wollaston, Mass.
With Honor
Economics
"Stan" — Dean's List 3, 4, 5 — Track 2, 3, 4 (Capt.) — Class Cabinet 2, 3.

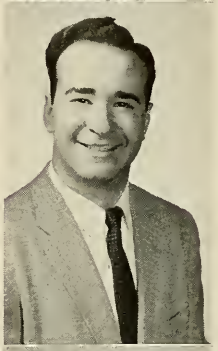

MITCHELL COHEN
93 Washington Street
Lynn, Mass.
Physics
"Mitch" — Math Club 4, 5 — Co-op Work Record: M.I.T.; Research Calculations Co.

RONALD MARTIN COHEN
30 Kimball Road
Watertown, Mass.
English-Journalism
"Ronnie" — Dean's List 3 — Student Council 2, 3, 4 — A.F.C.E.A. 1, 2, 3, 4.

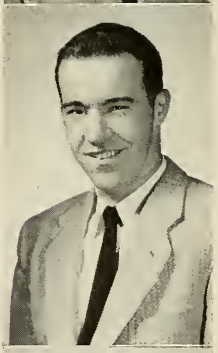

ALBERT VINCENT COLMAN
71 Alban Street
Boston, Mass.
Pre-Legal
Basketball 2, 3.

NOREEN CATHERINE CONNORS
15 Charles Street
Newburyport, Mass.
Economics
Freshman Honor List — Dean's List 2, 3, 5 — Cheerleader 2, 3, 4, 5 — Husky-Highlighters 3, 4, 5 — Husky Key 1 — Silver Masque 1, 2, 3 (Sec.) — Tennis Club 1 (Sec.) — Student Council 4, 5 (Sec.) — Class Cabinet 3, 4, 5 — Junior Prom Committee — Commencment Week Committee (Ch. Graduation Day Activities) — Cora Richards Scholarship — Co-op Work Record: Bureau of Business and Economic Research; Chandler and Farquhar.

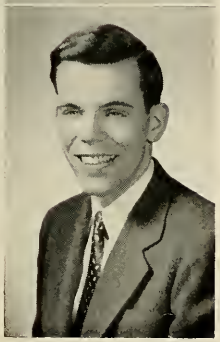

JOHN ANTHONY CURRY
60 Fayette Street
Lynn, Mass.
With Honor
History-Government
"Bull" — Freshman Honor List — Dean's List 2, 3, 4, 5 — I.R.C. 5 — Co-op Work Record: Northeastern University.

GERALD MICHAEL DANIELS
1871 Columbus Avenue
Roxbury, Mass.
Physics
"Jerry" — Freshman Honor List — Dean's List 2, 3, 4, 5 — Math Club 1, 3 — Philosophy Club 3 — Tennis Club 1 — Class Cabinet 1, 2, 3, 4, 5 — Physics Society 4, 5 (Pres.) — Bowling League 1, 3 — The Academy 4, 5 — Sears Condit Award 5.

DELORES ANTOINETTE DIRAGO
Box 75
Milton, New York
English-Journalism
"Nan" — Dean's List 4 — Husky-Highlighters 3, 4, 5 — *Omega Sigma* (Pub. Ch.) — *Cauldron* 5 (Man. Ed.) — *News* 1, 2, 3 (Rewrite Ed.) 4, (Feature Ed.) 5 — Class Cabinet 2, 3, 4, 5 — Co-op Work Record: Hoffman, Fitzgerald & Boman; Boston *Globe*.

DORIS F. DUHAIME
21 Dell Avenue
Needham, Mass.
English
"Dee" — Art Club 1 (Sec.) — Tennis Club 1 — *News* 1 — Student Union 3.

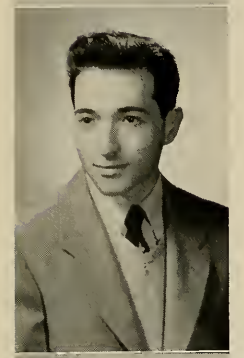

MURRAY M. EISENBERG
1719 Commonwealth Avenue
Brighton, Mass.
Economics
Married — One Child — Debating Club 1, 2, 3, 4, 5 — Co-op Work Record: Boston *Globe*.

JASON SIDNEY EPSTEIN
41 Fowler Street
Dorchester, Mass.
Chemistry
"Eppy" — Married — One Child — Freshman Honor List — Art Club 2 — Math Club 3 — Band 1, 2, 3 — A.C.S. 2, 3, 4, 5 — Co-op Work Record: M.I.T.; Bemis Associates.

H. RUTH FINLAYSON
31 Church Street
South Easton, Mass.
Chemistry
"Twinkle" — Freshman Honor List — Hus-Skiers 3, 4, 5 — Yacht Club 3, 4 — Husky Key 2 — Square & Folk Dance Society 1, 2 — Class Cabinet 2, 3, 4, 5 — *Omega Sigma* 5 (Class Rep.) — A.C.S. 2, 3, 4 (Sec.), 5 — Co-op Work Record: American Conditioning House; Stedfast Rubber Co.

NORMAN PHILIP FISHER
105 Winchester Street
Brookline, Mass.
Sociology
"Norm" — University of Bridgeport — I.R.C. 1 — Psychology Society 2, 3 — Service Record U. S. Army 1951-1953 — Co-op Work Record: Boston State Hospital; Gilchrist Co.

CAROLYN A. FISKE
690 School Street
Stoughton, Mass.
Biology-Chemistry
Freshman Honor List — Debating Club 1 — Husky Key 2, 3, 4 — Silver Masque 1, 2 — Choral Society 1, 2 — Co-op Work Record: Northeastern Univ.

SALLY ANN GILMORE
43 Frederick Street
North Adams, Mass.
History-Government
North Adams State Teachers College — Dean's List 3.

SHIRLEY ANNE GLAZIER
15 Gorham Road
Belmont, Mass.
Biology-Chemistry
"Shirl" — Freshman Honor List — Dean's List 2, 3, 4 — Girls' Basketball 3, 4 (Capt.) — Art Club 1 — Girls' Rifle Club 3 — Tennis Club 3, 4 — *Omega Sigma* (Middler Rep.) — A.C.S. — Sears B. Condit Award — The Academy — Co-op Work Record: M.I.T.

HELEN AGNES GONSALVES
8 Greenwood Avenue
Woburn, Mass.
Mathematics
Husky Key 1, 2 (Sec.) — Modern Language Club 1 — Radio Club 3 — Silver Masque 1 — Class Cabinet 2, 3, 5 — Lillian Jane Kerr Scholarship — Co-op Work Record: Fabric Research Labs, Inc.; National Bureau of Standards; General Electric Co.

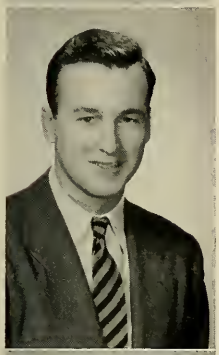

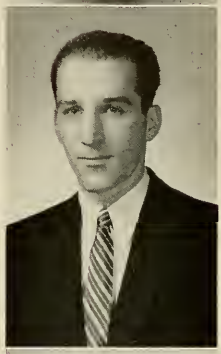

LEONARD JULES GOODMAN
30 Claflin Road
Brookline, Mass.
Economics
"Lenny" — Austin College — Biology Club 2 — Debating Club 4 — I.R.C. 4 — Psychology Club 2, 3 (Treas.) — Service Record: U. S. Air Force 1953-1955 — Co-op Work Record: Boston State Hospital.

ROY ALEXANDER GREENSON
Antigonish
Nova Scotia, Canada
History-Government
I.R.C. 2, 3 — Philosophy Club 2 — Service Record: U. S. Navy 1948-52.

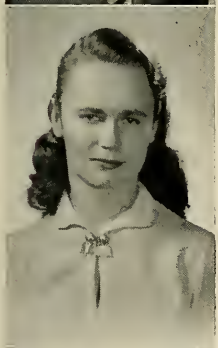

GEORGE HAROULES
259 Faneuil Street
Brighton, Mass.
Physics

GAIDA BIRUTA HIRSS
58 Gardner Street
West Roxbury, Mass.
Biology
Dean's List 2, 3, 4 — Art Club 4, 5 — Biology Club 3 — Camera Club 3 — Silver Masque 4 — Square and Folk Dance 1, 2, 3, 5 — *Omega Sigma* 4 (Class Rep.) — Co-op Work Record: M.I.T.

PHYLLIS JEANNE HOGAN
3716 Manor Road
Chevy-Chase, Maryland
English-Journalism
"Phid" — I.R.C. 1, 2 — Student Union 1 — Rifle Club 3, 4 (Pub. Off.).

CAROLE ELEANOR JACKMAN
24 Andover Street
Peabody, Mass.
Psychology
"Jackie" — Hus-Skiers 1, 2 (Sec.), 3, 4 — Husky Key 1, 2, 3 — Psychology Society 4 (Sec.) — Silver Masque 1 — Choral Society 1 (Sec.), 2, 3, 4.

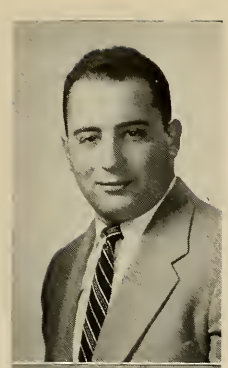

DAVID JALOSKY
215 Westminster Road
Brooklyn, New York
History-Government
"Dave" — Dean's List 3, 4, 5.

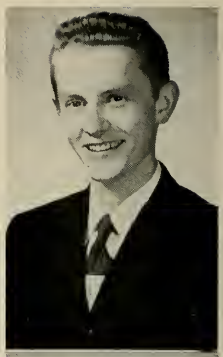

THOMAS ERICKSON JERMYN
32 Cavour Street
Lynn, Mass.
Chemistry
"Tom" — A.C.S. 2, 3, 4, 5 (Publicity Ch.) — Co-op Work Record: Godfrey L. Cabot, Inc.

LAWRENCE PHILIP JOSEPH
19 Woolson Street
Mattapan, Mass.
Pre-Dental
"Larry" — Married — Hus-Skiers 2, 3 — Biology Club 1, 2, 3, 4.

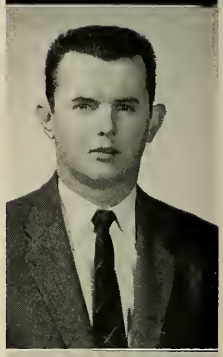

PAUL GERARD KELLEY
25 Bella Vista Avenue
Mansfield, Mass.
English-Journalism
"Kell" — Baseball 2, 3 — *News* 2, 3 — Co-op Work Record: Boston *Globe.*

JOHN JOSEPH KERRIGAN
27 Lawley Street
Dorchester, Mass.
Pre-Legal
Boston University — I.R.C. 2, 3, 4.

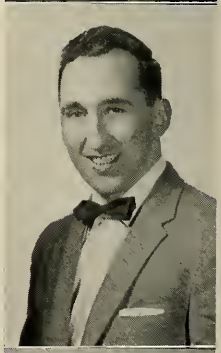

THOMAS FOY KILLORAN
71 Melrose Street
Arlington, Mass.
With Honor
History-Government
"Tom" — Married — Freshman Honor List — Dean's List 2, 3, 4 — The Academy 4 — Yacht Club 2 — I.R.C. 2, 3, 4 (Treas.) — Radio Club 2 — Service Record: U. S. Army, 1947-52.

DAVID LIVINGSTON KIRK
243 East Street
Clinton, Mass.
With Honor
English
Biology Club 1, 2 — Camera Club 1, 2, 3 — Class Cabinet 1.

LEONARD PHILLIP KOILES
221 Webster Avenue
Chelsea, Mass.
Chemistry
"Lenney" — *Kappa Zeta Phi* — Freshman Honor List — Camera Club 5 — A.C.S. 2, 3, 4, 5 — Co-op Work Record: Raytheon Mfg. Co.; Union Bay State Chemical Co.

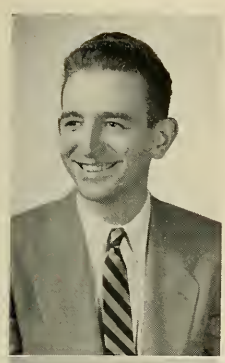

JOHANNA KROSSCHELL
41 Daniel Street
Newton Centre, Mass.
Pre-Medical
"Jo" — Freshman Honor List — Dean's List 2, 3, 4, 5 — Chess Club 1 (Treas.) 2 — Silver Masque 2, 3, 4, 5 — Chapel Choir 1, 2 (Sec.) 3, 4, 5 — Choral Society 2, 3, 4, 5 — The Academy — Co-op Work Record: New England Center Hospital; Harvard Medical School.

HENRY FABIAN LEGERE, JR.
8 Garrison Street
Boston, Mass.
With Highest Honor
History-Government
"Hank" — Married — Freshman Honor List — Dean's List 2, 3, 4 — I.R.C. 2, 3, 4 (Sec.) — Sears B. Condit Award — President's Letter 4 — The Academy 4 — Service Record: U. S. Army 1949-1952.

JOHN MORY MALOOF, JR.
373 Cedar Street
Dedham, Mass.
Economics
Dean's List 3, 4 — Football 1 — Service Record: U. S. Army 1951-1953.

FRANK DWIGHT MARDEN
55A Winthrop Street
Marlboro, Mass.
Pre-Legal
"Frank" — Boston University — I.R.C. 3 — Rifle Club 3.

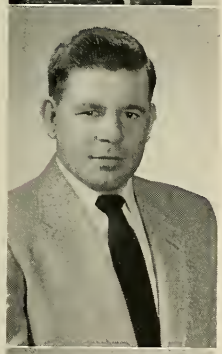

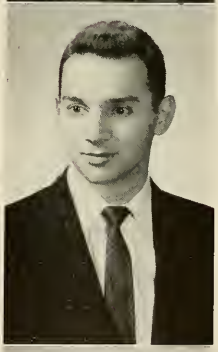

ERNEST MARMARAS
52 Clarendon Avenue
Somerville, Mass.
Biology-Chemistry
"Ernie" — Married — Hus-Skiers 1, 2, 3 — Biology Club 1, 2, 3, 4 — Student Union 1, 2, 3 — Class Cabinet 3.

FRANCIS XAVIER MASSE
645 Brookline Avenue
Brookline, Mass.
Mathematics-Physics
"Frank" — Married — Two Children — Husky Key 1, 2 — Math Club 3, 4, 5 — Class Cabinet 2, 3 — Co-op Work Record: New England Center Hospital.

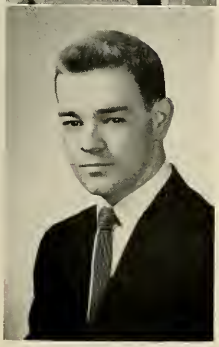

MARGARET LOUISE McCABE
65 Boyd Street
Watertown, Mass.
With High Honor
Modern Languages
"Lou" — Freshman Honor List — Dean's List 2, 3, 4 — Chapel Choir 1 — Student Union 1, 2, 3, 4, 5 (Pres.) — Freshman Scholarship — The Academy — Co-op Work Record: Chandler & Farquhar Co.

RICHARD WILLIAM McCARTHY
62 Stockton Street
Dorchester, Mass.
Biology
"Dick" — Hus Skiers 2, 3, 4 — Biology Club 1, 2, 3, 4 — Student Union 1.

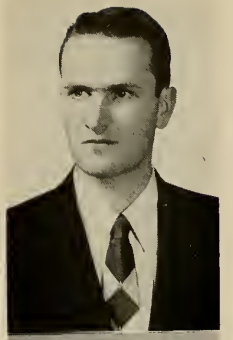

WILLIAM HENRY McDONOUGH
146 Lexington Avenue
Cambridge, Mass.
Physics
"Mac" — Math Club 4 (Co-Pres.) — Physics Society 4 (Pres.) — Co-op Work Record: Raytheon Mfg. Co.

RICHARD ADLIN MEYER
125 Winslow Avenue
Norwood, Mass.
Chemistry
"Dick" — Freshman Honor List — Dean's List 2, 3, 4, 5 — Chess Club 1, 2 — Math Club 3 — Class Cabinet 1, 2, 3 — Scabbard & Blade 3, 4, 5 — Physics Society 4, 5 — A.C.S. 2, 3, 4 (Treas.) 5 — Senior Research Award — Co-op Work Record: Bird and Son.

MARY MICHELSON
90 Lawrence Avenue
Dorchester, Mass.
Sociology
Hebrew Teachers College — Dean's List — Psychology Society 1, 2 — Silver Masque 1, 2, 3, 4 (Sec.) — *Alpha Psi Omega.*

BEVERLY JOYCE MILLER
23 Gavin Way
South Boston, Mass.
History
Dean's List 2 — I.R.C. 3, 4 (Vice-Pres.) 5 (Sec.) — Humanities Club 4, 5 — Co-op Work Record: Stone and Webster; Liberty Mutual Insurance Co.; Northeastern Univ.

WILLIAM MATTHEW MURPHY
40 Jay Street
Cambridge, Mass.
History-Government
"Bill" — Debating Club 1, 2 — I.R.C. 3, 4, 5 — Modern Language Club 2, 3 — Square & Folk Dance Society 1, 2 — Service Record: U. S. Army 1952-1954 — Co-op Work Record: New England Mutual Life Insurance Co.

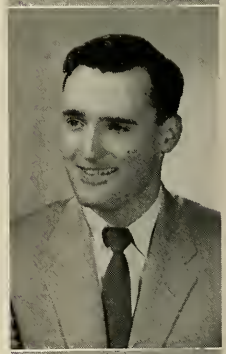

DAVID FRANCIS O'BRIEN
97 Alpine Street
Somerville, Mass.
History-Government
"Dave" — Freshman Honor List — Dean's List 3, 4 — I.R.C. 4, 5 — Rifle Club 5 — Co-op Work Record: *Herald-Traveler.*

JOHN PHILIP O'CONNELL
99 Sargent Street
Melrose, Mass.
History-Government
"Oakie" — Dean's List 4, 5 — Hockey 2 — I.R.C. 3, 4 — *News* 1, 2 — Co-op Work Record: Boston *Globe;* Boston *Traveler.*

JOYCE OLSON
Hudson Road
Sudbury, Mass.
Biology
Hus-Skiers 1, 2, 3, 4 — Biology Club 1, 2.

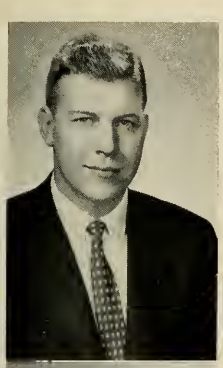

RICHARD ALAN PARADISO
47 Crown Street
Somerville, Mass.
Biology
"Dick" — Married — Hus-Skiers 2, 4 — Biology 1, 2, 3, 4 — Student Union 1, 2 — Rifle Club 4.

JOSEPH WHEELER PATTON
Box 141, Harding Street
Medfield, Mass.
Economics
"Pat" — Married — One Child — Dean's List 4 — I.R.C. 4, 5 — Service Record: U. S. Navy 1948-52.

ETTA PETERSON
891 Pleasant Street
East Weymouth, Mass.
Chemistry
"Pete" — Yacht Club 3, 4, 5 — A.C.S. 2, 3, 4, 5 — Co-op Work Record: American Conditioning House; Union Bay State Chemical Co.

VIRGINIA MARGARET PRADO
46 Arlington Road
Woburn, Mass.
Biology
"Ginny" — Hus-Skiers 2, 3, 4.

RONALD JOSEPH PRIORE
16 Cambridge Street
Revere, Mass.
Economics
"Ron" — Dean's List 3, 4 — Baseball 1, 2, 3 — Co-op Work Record: Forbes Lithograph Co.; Loomis, Sayles & Co., Inc.

MYRON REIMER
32 Lowe Street
Quincy, Mass.
History-Government
"Mike" — *Phi Beta Alpha* — Dean's List 3, 4, 5 — I.R.C. 1, 2, 3, 4 (Sec.), 5 — *Cauldron* 4, 5 (Co-Ed.-in-chief) — *News* 1, 2, 3 (Office Manag.), 4, 5 (Rewrite Editor) — Student Council 3, 4, 5 — Student Union 5 — Co-op Work Record: Boston *Globe*.

MARY ELEANOR RICE
195 Pickett Street
South Portland, Maine
With High Honor
Sociology
"May" — Freshman Honor List — Dean's List 2, 3, 4, 5 — Humanities Club 4 — I.R.C. 4, 5 — Silver Masque 1, 2, 3, 5 — Choral Society 1 — The Academy — Sears Condit Award — Co-op Work Record: Filene's; Women's Reformatory; Gilchrist.

HENRY GEORGE SALAMY
32 Sigourney Street
Jamaica Plain, Mass.
History-Government
"Hank" — Dean's List 3, 4 5 — Camera Club 1, 2, 3, 4 (Pres.) — Rifle Club 4 — Silver Masque 2, 3, 4 — *Cauldron* 2, 3, 4 (Photo. Editor) — *News* 1, 2, 3, 4 — *News* Alumni Award — Editors Key 4 — A.F.C.E.A. 1, 2, 3 (Pub. Ch.) 4.

INEZ SHAPIRO
400 Norfolk Street
Dorchester, Mass.
Mathematics
Dean's List 3, 4, 5 — Camera Club 2 — Debating Club 1, 2 (Sec.), 4 — Husky Key 1, 2 — Math Club 3, 4 (Pres.), 5 — Radio Club 3 — Silver Masque 1 — *Cauldron* 5 (Sr. Pic. Ed.) — Class Cabinet 4 (Sec.) — "56" Outing Committee 2 — Prom Committee 3, 4, 5 (Ch.) — Physics Society 3, 4, 5 (Sec.) — *Omega Sigma* (Junior Rep.) — Commencement Week Committee 5 — Co-op Work Record: Raytheon Mfg. Co.

GERALD SIDNEY SHULMAN
39 Irving Street
Everett, Mass.
History-Government
"Gerry" — Boston Univ. — Freshman Honor List — Dean's List 2, 3, 4 — Debating Club 3, 4 — I.R.C. 3 — Student Union 2, 3 — Co-op Work Record: Pistorino & Co., Inc.

HOWARD EARL SHWARTZ
158 Nichols Street
Everett, Mass.
History-Government
"Howie" — Cambridge Jr. College.

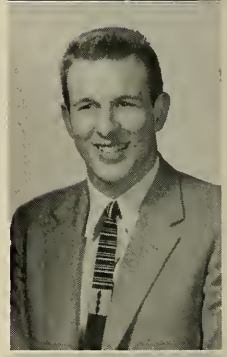

THEODORE SCOTT SILVA
41 Norton Road
Quincy, Mass.
English
"Ted" — Freshman Honor List — Dean's List 2 — Basketball 3 — Philosophy Club 2.

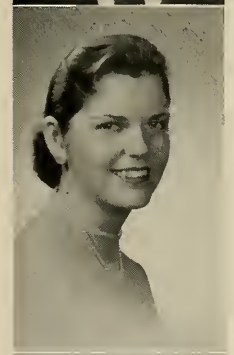

MARY JEAN SLEMMER
271 Fellsway East
Malden, Mass.
English
"Jean" — Freshman Honor List — Dean's List — Humanities Club 4 — Silver Masque 1, 2, 3 (Sec.) 4, 5 — *Alpha Psi Omega* 4, 5 — *Omega Sigma* 4 (Junior Rep.) 5 (Cor. Sec.) — Co-op Work Record: Boy Scouts of America; Medford Public Library.

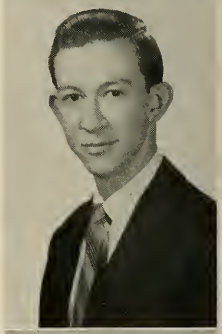

JACK HARVEY SMUCKLER
393 Summer Street
Lynn, Mass.
Chemistry
"Jack" — Freshman Honor List — Dean's List 4 — Math Club 1 — A.C.S. 2, 3, 4, 5 (Vice-Pres.) — Co-op Work Record: Arthur D. Little, Inc.; Godfrey L. Cabot, Inc.

RICHARD HENRY SONEGO
15 Seaview Avenue
East Boston, Mass.
With Honor
History-Government
"Dick" — Freshman Honor List — Dean's List 2, 3, 4 — International Relations Club 2, 3 (Sec.), 4 (Pres.), 5 — Sears B. Condit Award 4, 5 — The Academy 4, 5 (Vice Pres.) — Co-op Work Record: Boston *Globe*.

JOHN WILLARD SPELLMAN
70 Westland Avenue
Boston, Mass.
History-Government
Debating Club 1, 2, 3 (Pres.), 4 — I.R.C. 2, 4 — Silver Masque 1, 2, 3, 4 — Philosophy Club 2 — Hearst Oratory Contest — Liberal Arts Scholarship.

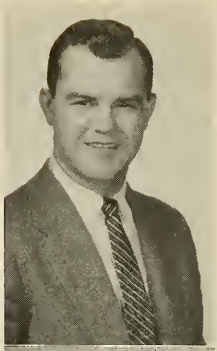

JOHN SWIRIDUK, JR.
31 Ridlon Road
Mattapan, Mass.
English-Journalism
"Roger" — Dean's List 5 — Baseball 1, 2, 3, 4 — Hockey 4, 5 (Mgr.) — *News* 1, 2, 3 — Co-op Work Record: United Press; *Herald-Traveler.*

MURIEL TANNENBAUM
386 Broadway
Bayonne, New Jersey
History-Government
"Mickey" — Student Union 1 — *Omega Sigma* Cabinet 4 (Senior Representative).

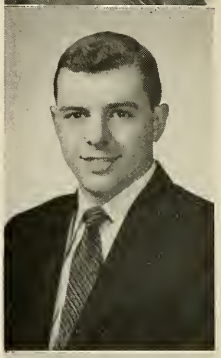

CHARLES A. TAVARES
94 Fern Street
New Bedford, Mass.
Pre-Dental
"Chuck" — Biology Club 2, 3, 4.

ELIZABETH ANN TAYLOR
660 Brookline Avenue
Brookline, Mass.
English-Journalism
"Bet" — Silver Masque 1 — *News* 1, 2, 3 — Class Cabinet 2 — Class Secretary 2 — Co-op Work Record: Boston State Hospital.

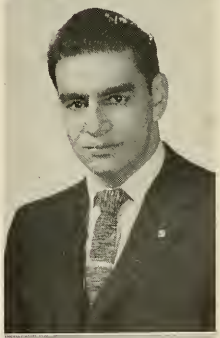

NASHAM JAMES TIKIJIAN
392 Shawmut Avenue
Boston, Mass.
Chemistry
"Nish" — Baseball 1 — Yacht Club 2 — A.C.S. 2, 3, 4, 5 — Service Record: U. S. Army 1951-53 — Co-op Work Record: Raytheon Mfg. Co.; Hunt-Spiller Mfg. Co.; Mass. Biological Labs.

JERRY LOUIS TOBEY
8 Richmond Street
Weymouth, Mass.
With Honor
History-Government
"Jerry" — Freshman Honor List — Dean's List 2, 3, 4, 5 — I.R.C. 1, 2, 3 (Treas.), 4-5 (Vice-Pres.) — Philosophy Club 2, 3 — Sears B. Condit Award 5 — The Academy 5.

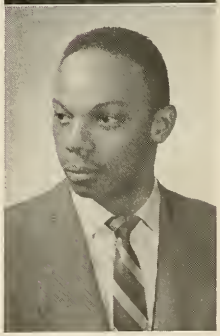

JOHNNIE EUGENE VEAL
617 Harrison Avenue
Boston, Mass.
Physics
"John" — Married — One Child — Math Club 2 — Radio Club 2, 3 — Service Record: U. S. Coast Guard 1946-49 — Co-op Work Record: Vanta Company; Technical Operations, Inc.

DANTE VIVILECCHIA
53 Dean Street
Everett, Mass.
Biology-Chemistry
Art Club 4 — Biology Club 4 — Co-op Work Record: J. P. Squire Co.; M.I.T.; Northeastern Univ.

A. DONALD WAGNER
140 Lowell Street
Somerville, Mass.
English-Journalism
"Don" — Married — One Child — Football 1, 2, 3 — Track 1, 2, 3 — Service Record: U.S. Air Force 1950-1954.

HAROLD OSGOOD WALSH
10½ Church Street
Sanford, Maine
English
Married — One Child — Dean's List 2, 3, 4 — I.R.C. 3, 4, 5 — Service Record: U. S. Air Force 1948-52.

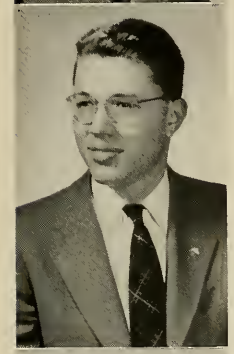

ALBERT SAMUEL WARREN
148 Franklin Street
Wrentham, Mass.
Chemistry
"Al" — Married — Dartmouth College — A.C.S. 2, 3, 4 (Vice-Pres.), 5 (Pres.) — Co-op Work Record: Foxboro Company.

HERBERT NELSON WASHBURN
38 Endicott Road
Stoneham, Mass.
With Honor
English-Journalism
"Herb" — University of Maine — Dean's List 3, 4 — Camera Club 1, 2 — Service Record: U. S. Army 1943-1946; U. S. Navy 1950-1954 — Co-op Work Record: Boston *Herald.*

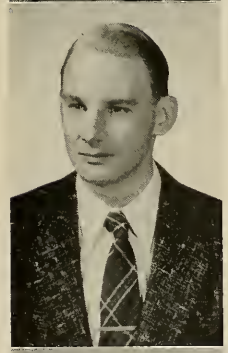

PHILLIP ALAN WICKY
90 High Street
Rockport, Mass.
With Honor
Economics
"Phil" — Freshman Honor List — Dean's List 2, 3, 4, 5 — The Academy — Co-op Work Record: National Shawmut Bank.

ANN LOUISE WIKSTROM
199 East Foster Street
Melrose, Mass.
English-Journalism
Dean's List 3, 4 — Yacht Club 4, 5 — Husky-Highlighters 3, 4, 5 — *News* 1, 2, 3 (Rewrite Ed.), 4 (Feature Ed.) — Student Council 5 (Sec.-Treas.) — Student Union — Class Cabinet 4, 5 — *Omega Sigma* 1, 2, 3, 4, 5 (Recording Sec.) — Co-op Work Record: Boston *Globe;* Weston, Patrick & Church; General Electric Co.

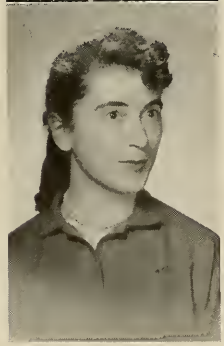

HELEN MARIALICE WILLET
15 Greenbrier Street
Dorchester, Mass.
Mathematics
University of Mass. — Dean's List 2, 3, 4 — Math Club 1, 2, 3, 4.

EMANUEL YELLIN
26 Tremont Street
Newburyport, Mass.
Chemistry
"Manie" — Freshman Honor List — Dean's List 2, 3, 4 — Chess Club 3 — A.C.S. — Sears B. Condit Award — The Academy — Co-op Work Record: American Resinour Co.; M.I.T.

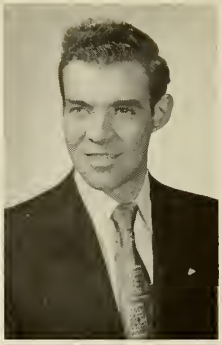

RAYMOND JOSEPH YOKELL, JR.
292 Lincoln Street
Allston, Mass.
Chemistry
Math Club 1, 2, 3, 4 — Physics Society 5 — A.C.S. — Co-op Work Record: Bemis Associates; H. M. Sawyer & Sons Co.

THEODORE WILLIAM ANAGNOSON
7 Laurel Street
Chelsea, Mass.
History-Government
"Starfire" — Dartmouth College — I.R.C. 2 — Co-op Work Record: Boston Woven Hose.

PETER MARK ALEXIS ARAPOFF
20 Willow Avenue
Wollaston, Mass.
English
"Pete" — Dean's List — Hus-Skiers 3 — Yacht Club 2, 3, 4 (Vice Commodore) — Silver Masque 1 — Philosophy Club 2, 3 — *News* 1 — Service Record: U.S. Army 1951-53.

EDWARD W. AYRES
23 Almont Street
Winthrop, Mass.
English
Dean's List 4 — Basketball 1, 2, 3, 4 (Capt.) — Rifle Club 5 — Co-op Work Record: Boston *Globe.*

JOHN JOSEPH CONNELLY
28 Granville Street
Dorchester, Mass.
English-Journalism
"Controversial" — *Phi Beta Alpha* — Freshman Honor List — Dean's List 3, 4 — Husky-Highlighters 3, 4, 5 — Silver Masque 2, 3, 4, 5 — *News* 2 (Sports Re-Write), 3 (News), 4 (Ed.-in-Chief), 5 — Student Council 3, 4, 5 — Co-op Work Record: Boston *Herald-Traveler.*

EDMUND CUSHING GIFFORD
107 Walker Street
Cambridge, Mass.
Psychology
"Eddy" — Psychology Society 2, 3, 4, 5 — Service Record: U.S. Army 1953-1955 — Co-op Work Record: Sanborn Co.; Boston State Hospital.

ALLEN EARL GOLDFARB
112 Third Street
Chelsea, Mass.
History-Government
"Al" — Biology Club 1 — Student Union 2 — I.R.C. 2.

JOSEPH WILLIAM GRENIER
54 Hamilton Street
Readville, Mass.
Physics-Mathematics
Dean's List 2, 3 — Math Club 3, 4 — Physics Society 4, 5 — Co-op Work Record: National Bureau of Standards; MIT.

MEIR ISAAC HORVITZ
1165 Robeson Street
Fall River, Mass.
Economics
Class Cabinet 2 — Co-op Work Record: Boston *Globe*.

DONALD FRANCIS JEPSEN
72 Peterborough Street
Boston, Mass.
Economics
"Jep" — Married — Service Record: U.S. Army 1951-53 — Co-op Work Record: Newton Engineering Department; Travelers Insurance Co.

PETER ANGELO LEONE
49 Alden Street
Malden, Mass.
English-Journalism
"Pete" — Married.

GERALD BRADFORD MORSE
16 Derne Street
Boston, Mass.
Physics
"Jerry" — *Sigma Kappa Psi* — Dean's List 3, 4, 5 — Math Club 4 (Vice-Pres.) — Physics Society 4 (Vice-Pres.) — Co-op Work Record: Avco Research Lab.; National Bureau of Standards; MIT.

JAMES FRANCIS RYAN
32 Meadow Street
Quincy, Mass.
Economics
"Jim" — U.S. Army 1953-1955 — Co-op Work Record: Boston Stock Exchange; Weil Pearson & Co.

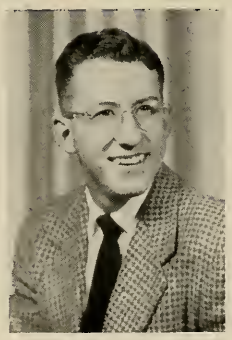

GERALD DAY
September 14, 1934 — October 19, 1955

HOTEL
CRYSTAL

Administration

EXECUTIVE COUNCIL
(Clockwise): Prof. Bateson, Dean Everett, Prof. Schlagenhauf, Dr. Ell, Dr. White, Prof. Parsons.

Prof. Rudolph Oberg
Director, Alumni Relations

PRESS BUREAU
Mr. Holbrook, Mr. Speers, Mr. Nesson

GENERAL ADMINISTRATION
(Clockwise): Mr. Taylor, Mr. Lang, Mr. DeVitt, Mr. Stevenson, Prof. D. Roberts, Mrs. Everett, Miss Foor.

Dr. William C. White
University Vice-President

Prof. Alan A. Mackey
Assistant Registrar

Prof. Rudolph M. Morris
Registrar

Prof. Frederick R. Henderson
Assistant to the Vice-President

Prof. Kenneth G. Ryder
Assistant to the Vice-President

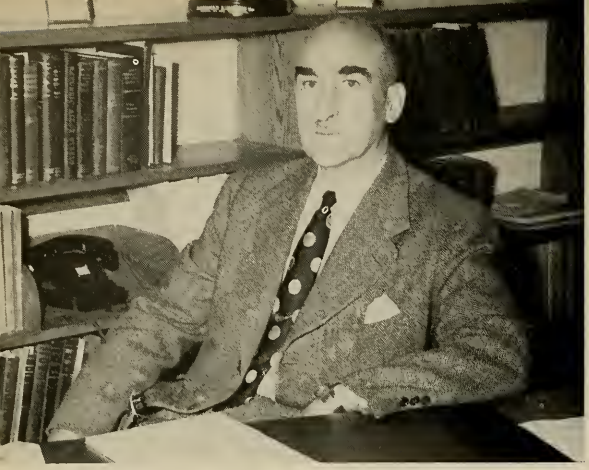

William T. Alexander
Dean of the College of Engineering

Rev. Charles W. Havice
Dean of Chapel

Roger S. Hamilton
Dean of the College of Business Administration

Wilfred S. Lake
Dean of the College of Liberal Arts

Lester S. Vander Werf
Dean of the College of Education

Gilbert G. MacDonald
Dean of Freshmen

Harold W. Melvin
Dean of Students

Myra L. Herrick
Dean of Women

Roland H. Moody
Director of the University Libraries

ADMISSIONS
Seated: Prof. Fennell, Miss Moore. Standing: Mr. Darling, Mrs. Eaton, Prof. Garland.

STUDENT ACTIVITIES
Miss Coy, Miss Reuter, Prof. Gallagher, Prof. Kitchin, Prof. Zabilski, Prof. Walker. Standing: Mr. Roberts, Mr. Whalen, Mr. Kassabian, Mr. Holbrook, Mr. Connelly. Members absent: Prof. Tatton, Mr. Bell, Prof. Enoch.

Faculty

ENGLISH DEPARTMENT

Seated: Prof. Khiralla, Mr. Quarrington, Prof. Barrs, Prof. Holmes, Prof. Norvish, Mr. Sandler, Prof. Keiser. Second row: Mr. Stein, Prof. Skiffington, Mr. Jacobs, Prof. Reynolds, Mr. Rothman, Prof. Capon. Third row: Prof. Blackman, Mr. Koffman, Prof. Blois, Mr. Kenvin. Members absent: Prof. Marston, Dean Melvin, Prof. VanLennep, Dean Herrick, Dr. Sullivan.

MATHEMATICS

Seated: Prof. McCallister, Dr. Dolansky, Miss Huang, Prof. Spear, Mrs. Blackett, Prof. Dean. Second row: Mr. Rudman, Prof. W. Wallace, Mr. Armknecht, Prof. Giveen, Prof. Kennedy, Prof. Antoine. Third row: Mr. deRivera, Prof. Cook, Prof. Staknis.

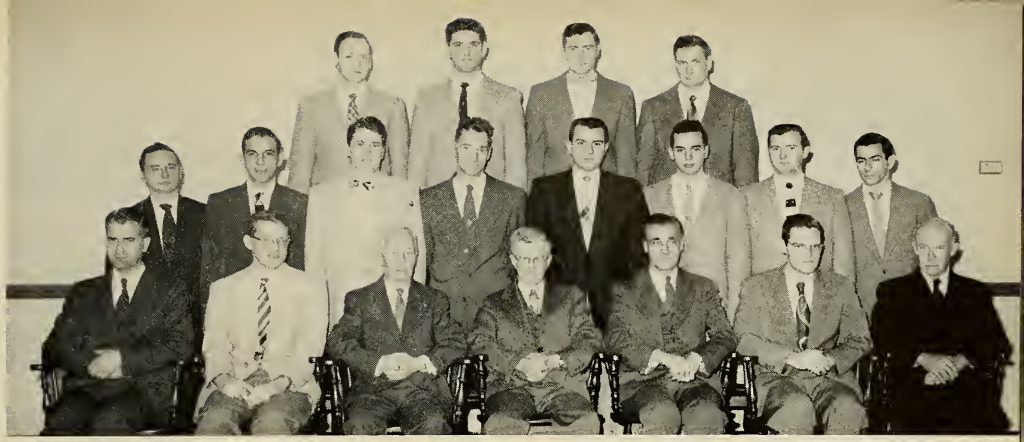

CHEMISTRY

Seated: Prof. Luder, Prof. Howell, Prof. McGuire, Prof. Vernon, Prof. Zuffanti, Prof. Shepard, Prof. Forbes. Second row: Mr. Domijan, Mr. Papazian, Mr. MacAulay, Prof. Boig, Mr. Andrews, Mr. Dion, Mr. J. Baird, Mr. Lessoff. Third row: Prof. Winter, Mr. Laskaris, Mr. Finnegan, Mr. Griswold.

PHYSICS DEPARTMENT

Seated: Prof. Welch, Prof. Ahonen, Prof. Lacount, Prof. T. Wallace. Standing: Prof. H. Baird, Prof. Henri, Prof. Bakamjian, Prof. Grojean, Prof. Rush.

CO-OPERATIVE WORK DEPARTMENT

Seated: Mr. Littlefield, Mr. McMahon, Prof. Wooldridge, Mr. Sprague, Mr. Austin, Mr. Newman. Standing: Prof. Robinson, Mr. Perry, Prof. Borman, Prof. Field, Mr. Spinney, Prof. C. Seaverns, Jr.

HISTORY AND GOVERNMENT
Seated: Prof. Robinson, Prof. Ryder, Prof. Cutts, Mr. Fullington, Mr. Rule. Standing: Prof. Wilfong, Prof. Fenn, Prof. Barkley, Prof. Bishop.

SOCIOLOGY
Mr. Uhlinger, Dr. Havice, Prof. Pitkin.

FINE ARTS
Prof. Meserve, Mr. Wells, Prof. Holden.

ECONOMICS
Seated: Mr. Herman, Prof. Miernyk, Dean Hamilton, Mr. Revis. Standing: Prof. Willett, Prof. Bourne, Prof. M. Spencer. Members absent: Prof. Smith, Dean Lake.

MODERN LANGUAGES DEPARTMENT

Dr. Carner, Prof. Kitchin, Prof. Mezzacappa (seated), Prof. Cooperstein, Mrs. Oldenburg, Mr. Aluf.

BIOLOGY DEPARTMENT

Prof. Woodland, Prof. Nixon, Prof. Preble, Miss Kelly.

PSYCHOLOGY DEPARTMENT

Prof. Brannen, Dr. Zabakian (standing), Dr. Warren, Dr. Domey.

ACCOUNTING DEPARTMENT
Seated: Miss Caruso, Mr. Joynt, Prof. Golemme, Mr. Scioletti. Standing: Prof. Cerullo, Prof. Malchman, Prof. Armen, Mr. Brunelle. Members absent: Prof. Slavin, Mr. W. Roberts.

BUSINESS MANAGEMENT
Seated: Prof. Gubellini, Prof. Keith, Prof. Cavanaugh. Standing: Prof. Myers, Dean Crane.

FINANCE AND INSURANCE
Prof. Schoonover (seated), Prof. Smith, Prof. Perles.

EDUCATION
Prof. Savignano, Dean Vander Werf, Prof. Durham.

MARKETING AND ADVERTISING
Prof. Coons, Prof. Dufton.

DRAWING
Seated: Prof. Cushman, Prof. Sanderson, Prof. Tozer, Prof. Devine, Prof. Lang. Standing: Prof. Enoch, Prof. Rook, Prof. Kreimer, Prof. C. Seavers, Sr.

ELECTRICAL ENGINEERING

Seated: Prof. Carrabes, Prof. Scott, Prof. Cleveland, Prof. Essigman, Prof. Chang, Mr. Cochrun. Standing: Prof. Kvale, Prof. Rochefort, Prof. Lob, Prof. Marcotte, Prof. Carter, Prof. Klein.

MECHANICAL ENGINEERING

Seated: Prof. Berry, Dean Alexander, Prof. Ferretti, Prof. Stearns, Prof. Whittaker. Standing: Prof. Long, Prof. Blanchard, Prof. Mavor, Prof. Mills, Mr. Marchand, Prof. Foster.

CIVIL ENGINEERING

Seated: Prof. E. Spencer, Prof. C. Baird, Prof. Hankinson. Standing: Prof. Coleman, Prof. Lenny. Member absent: Dean Gramstorff.

CHEMICAL ENGINEERING
Prof. Baker, Prof. Troupe, Prof. Morgan.

INDUSTRIAL ENGINEERING
Prof. Palken, Prof. Keating.

MILITARY SCIENCE

Seated: Capt. Scanlan, Maj. S. Stephenson, Maj. H. Stephenson, Maj. Pearsall, Lt.-Col. Parkin, Col. Harris, Lt.-Col. Patterson, Maj. Frank, Maj. McKenna, Maj. Payne, Capt. Reego. Second Row: Capt. Skinner, Capt. Stevens, Lt. Shelby, Capt. Collins, Capt. Burke, Capt. Wallace, Lt. Norcross, Capt. Barker, Capt. Marksteiner, Sgt. Cummings. Third row: Sgt. Soule, Sgt. Dobbins, Sgt. Wasik, Sgt. Wigley, Sgt. Barnicott, Sgt. Wells, Sgt. Peterson, Sgt. Critch, Sgt. Tinkham. Fourth row: Sgt. Joyce, Sgt. Moses, Sgt. Bourgeois, Sgt. Winters, Sgt. Perham, Sgt. Robichaud, Sgt. Lilley, Sgt. Meyer.

NORTHEASTERN UNIVERSITY
NORTHEASTERN
Student, Class Govern
Hero Coo
Risks Life
Music Sco
Musical Taken fro

Activities

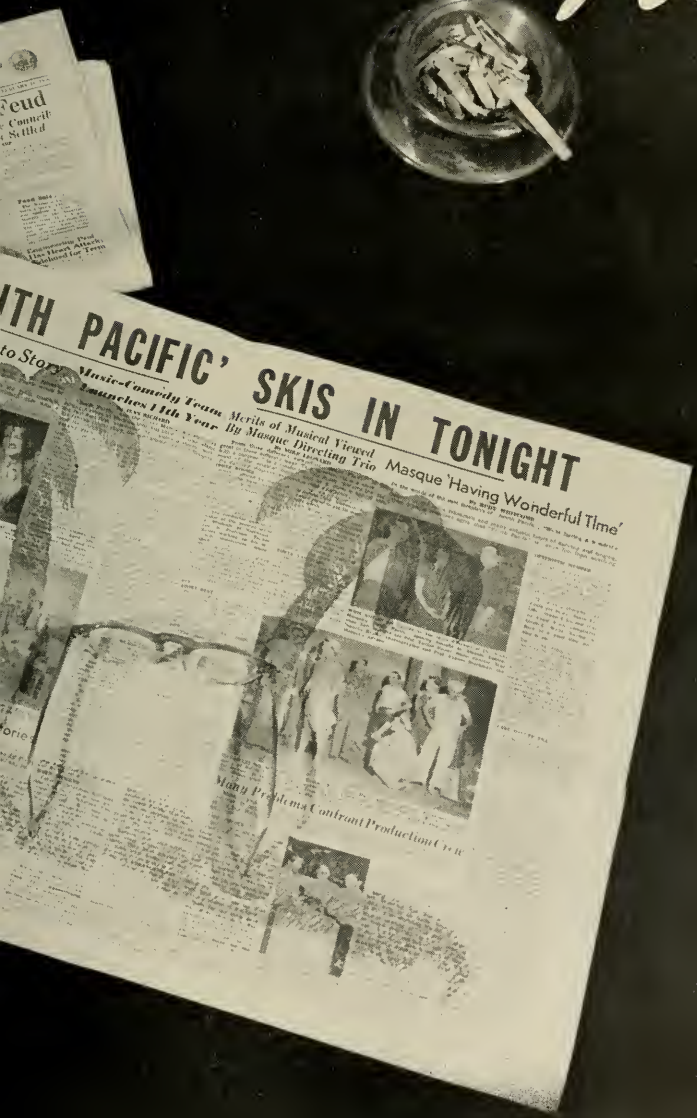
Feud
ITH PACIFIC' SKIS IN TONIGHT
Masque 'Having Wonderful Time'
Many Problems Confront Production Crew

CAULDRON BOARD
Seated: Shapiro, Prof. Marston *(adviser)*, Reimer, Carp, Dirago, Standing: Ring, Hurney, Beaton, Salamy.

The Cauldron

With the traditional battlecry, "This year's book will be the best yet!", the 1956 Cauldron staff invaded its third floor hide-away in the Student Center Building.

Plans were made for delivery of the completed book on June 1, in plenty of time for Commencement Week. Deadlines were established with the firm resolution — this year we're going to keep every one of them.

Division A seniors began to get herded to Vantine Studios for that photogenic look. Division B got ahead of the game by stuffing the ever-popular data sheets into the registration envelopes. Then the herding process began again.

Senior picture editors Cora Anderson and Inez Shapiro kept the Board posted on the lengthy list of seniors who had not been photographed or had not turned in a data sheet or, as was more usually the case, both.

Thanks to much plugging from the tenants next door in their weekly journal, the list began to shrink as did the remaining time before the first deadline.

"Some time in October, I think."

Along around Christmas vacation, while all good students were out "living it up," the co-editors-in-chief, Jack Carp and Myron Reimer, held a conference of war with the chief of the Warren Press Tribe, Emil Bazzy.

When the scheming editors informed Mr. B. that the Cauldron was going to break into full four-color reproduction for its title page, the poor man fainted dead away. When he was revived, he informed the editors that it couldn't be done within the limitations of the budget.

So, eight pages were trimmed out of the book to make both ends meet. The deadline schedule was revised to allow Division A students another two weeks to get down to Vantine's. This pushed delivery date to June 14, in plenty of time for graduation (3 or 4 hours.)

Then it happened. The business manager rendered his report and we began filing bankruptcy papers. Seemingly unperturbed, faculty adviser, Prof. Everett Marston, suggested such a thing could easily lead to a lynching or two. (It's a mystery how this man has been able to last all these years as adviser to a bunch like this.)

Another council of war was held and the Board voted to print the book in the summer. This took off the pressure, and balanced the budget (for a while). Fourteen extra pages were tacked on. The book would be ready for delivery on October 5, in plenty of time for Christmas.

Well, now the book is done and the entire staff can get together over a bottle of engraver's acid and revel over the miracle.

Cora Anderson types the data cards while photo editors Hurney and Salamy select finished prints and Sylvia Basquin searches for typos.

NEWS BOARD
Seated: Hay, Anderson, Carp, Nelson, Kenney, Prof. Marston *(adviser)*, Reimer, Dirago. Second row: Cavanaugh, Panico, Sancomb, Jacobs, Tobey, Whiting. Third row: Jesso, Kramer, Beaton, Ring.

The News

Filled with vim, vigor, and brewer's yeast, the Division A crowd of the *Northeastern News* started off the new academic year by electing the "oprion play." They chose to publish two special editions: the freshman issue during the five week summer term and a four page football issue during the first week of the fall term. This was in accordance with a long standing tradition of one year.

One of the hundreds of conferences that go into the weekly newspaper.

But tradition went out the window during the next few weeks as most of the upper board resigned over the handling of the story concerning the death of canine mascot, King Husky III.

With the annual elections only a few Division A editions away, the publication limped along with the editors it had left.

The story was somewhat different when Division B returned to school in November. They were able to carry on without a limp since their supply of editors was still full to capacity. But, fully staffed or not, both Divisions managed to publish a newspaper which most felt was just a little better than those of a year past, which were supposed to be the "top."

After the new board was elected in February for the 1956-57 academic year, the *News* published a first — Three Feature supplement issues during the February term. The last supplement startled everyone (including the editors) with a double-page splash of light blue ink overprinted on the usual black type. Shaped like palm trees, the blue ink heralded the opening of "South Pacific" in the Alumni Auditorium and the Nor'east blizzard season on Huntington Ave.

Since the *News* receives its awards and applause every Friday morning when the paper hits the quad, the staff devotes part of its time singling out and applauding other students not connected with the paper.

During each term, the sports staff awards the *News'* Most Improved Player award to the MIP in each major sport. At the end of the year, the publication chooses the athlete of the year.

Not to be undone by the Sports Department, the rest of the paper gets together to award five "Eugenes" to outstanding performers on the Silver Masque's stage.

The confidence which the student body has in the *News* was illustrated when an April fool story appeared on page one of the March 30 edition reporting how Botolph Building had been condemned. A large majority of the readers was taken in and has been patiently waiting for the demolition teams to start blasting ever since.

The rigourous and demanding schedule that the *News* places on its staffers paid off in April of this year when the results of the Associated Collegiate Press Association's judging were published. The *News* won top honors (again) in the weekly tabloid classification in competition with weeklies from virtually all the universities in the country.

Things like this make the midnight hours in *News* office worth while. The Thursday night sojourns to East Boston to put the paper into type become more rewarding when other people besides just the staff and Professor Marston think the *News* is the best. Much help and guidance which makes the *News* the award winner that it is comes from the highly skilled trio of Tarbi brothers (Sal, Frank, and Charlie) who run the Neighborhood Publishing Corporation. They like to be considered more than just the paper's printers — and indeed they are!

1956 NEWS BOARD

Div. A		Div. B
	Managing Editor	
Henry Nelson		
	Copy Editors	
Sylvia Basquin		Robert Kenney
	News Editor	
		Richard Anglin
	Sports Editor	
		Matthew Ring
	Feature Editors	
Jack Carp		Delores Dirago
	Rewrite Editors	
Christopher Hay		Ronald Wysocki
Cora Anderson		Myron Reimer
George Garabedian		Joseph Panico
	Business Manager	
George Tsoutsouras		George Tsoutsouras
	Advertising Managers	
George Sarados		James Jesso
	Circulation Managers	
John Carey		George Cavanaugh
	Photo Editors	
Glenn Tobey		Dexter Jacobs
	Librarians	
Liga Korsts		Edward Sancomb
	Office Managers	
Charles Whiting		James Kramer

The staff gathers every Friday at noon to hear the editor tear apart or occasionally praise the finished product.

Seated: Mirkin, DiMilla, Glass, Prof. Blackman *(adviser)*, Hall, Duratti, Feltman, Williams. Second row: Gerber, Dougherty, Werlin, McKee, Bonanno, Frenier, Mosse, Slemmer. Third row: Cullivan, DiRupo, Tobin, Schneider, Tullar, Salamy, Devlin.

Silver Masque

Northeastern's amateur drama club scored a two-fold success with the season's opener, Eugene O'Neil's "Ah, Wilderness!"

First success was scored on stage as the actors reached the closest towards the perfection which they seek. Settings for all Masque shows in the recent past have long since passed the amateur level.

Second success was scored at the box office with the second biggest crowd in Masque history, second only to last year's musical, "Paint Your Wagon."

Masquers then piled success on success with Arthur Miller's moving drama, "All My Sons." The highly emotional scenes were capably handled by Bill Hall who played the father, and Joe Gallison, who played the son. Joe and Hilda Abrevaya won "Eugenes" for their roles in this show.

The biggest production of the season took place in Alumni Auditorium on March 23 & 24 as Rogers and Hammerstein's "South Pacific" hit the Huntington Ave. area. Completely sold out both nights, the second night's crowd had to brave a blizzard to see the show.

This wasn't the only blizzard to hamper the cast. A paralyzing Nor'easter hit a week and a day earlier stranding the cast overnight at the University after an evening rehearsal. Another blizzard only four days later cancelled classes. So while the rest of the school enjoyed a day off, the Masquers braved the elements to spend the day rehearsing.

PROF. EUGENE J. BLACKMAN

Leading the cast were Liz Dougherty as Nellie Forbush, Don Shea as Emile DeBecque, Pat Roche as Lt. Cable, Gale Beverly as Bloody Mary, and Bill Hall as Luther Billis.

Bill won a Eugene for his portrayal of seebee promoter-hula dancer, Luther Billis.

Mystery fans were treated to one of the best as the Masque closed its best season to date with "Dial M for Murder."

Much of the credit for the rapid growth and success of the Masque in recent years goes to Prof. Eugene J. Blackman, faculty adviser and director, whose friendly personality has put new life into what was once just a mediocre amateur college group. The five annual awards made to the Masque by the Northeastern *News* bear his first name as a reminder to those who come later of the man who made the Masque a success.

Another of the always creditable Masque sets was this house exterior used in "All My Sons". The props in the foreground are Joe Gallison, Minda Feltman, Hilda Abrevaya (seated) and John Connelly.

Two of the Masque's greatest, Bill Hall and Pat Roche, share the stage in this scene from "Ah, Wilderness!" the season's opening production.

Masque newcomer, Lew Werlin, gets the old scissors in the back while trying to strangle Hilda Abrevaya in "Dial M for Murder," the season's final show.

Sailors and Marines get the business from Bloody Mary in the hit musical, "South Pacific," the third production of the year.

Student Union

Seated: Nahum, Dawson, Holohan, Hermes, Prof. Skiffington, *(adviser)*, McCabe, Ryan, Utudjian, Greene, Bacon, Gay. Second row: Cerniglia, Yokell, Zablotsky, Berman, Lake, Mosse, McKee, Dougherty, Warner, Brown, Mattson, Jones, Arqurides. Third row: Sacks, Bertolami, Tobey, Gurney, Foley, Roberge, Bassett, Garabedian, Beatty, Thompson, Freedman, Garland, Damiano.

SU's adopted mother, Mrs. Ethel B. Chartier.

A pyramid of SU members at one of the fall outings.

Service is the key word of the Student Union's motto. Its service extends to the entire university family and to the community outside as well.

Within the University, the Union maintains both the Edwards and Mitton Lounges for students and keeps them well stocked with latest copies of all the popular magazines.

The Chapel Committee is charged with running the weekly non-sectarian services in the beautiful Bacon Memorial Chapel.

Teas and get-together dances are held several times during the year at which the University's foreign students are honored. During the fall and spring, the membership holds several outings and parties.

Of benefit to the community is the annual blood drive, the Christmas party for settlement house children, and the fund raising dances to buy Christmas gifts for needy patients of Boston hospitals. Many other social service projects are undertaken by the members.

SU members enjoy the home-away-from-home atmosphere of the Union office provided by SU's mother, Mrs. Ethel Chartier, who spends as much time looking after her adopted SU family as she does looking after her own fine family.

Prof. Lloyd Skiffington must endure a great deal as adviser to this spirited group but the greatest hardship is imposed on him at Christmas time when the loudspeakers of the PA system are beamed onto the quad from his office windows allowing the icy winter blasts to enter while Christmas music flows into the Huntington Avenue locale.

Husky Key

Seated: Prof. Herman *(adviser)*, Derosier, Storella, Sandrelli. Standing: DiRupo, Foley, Tullar, Roberge, Carp.

Spirit and enthusiasm are the product of the Husky Key; having a good time is its by-product. Entrusted with the chore of raising some school spirit in a predominantly commuter's college, the Key hammers diligently away year after year and is finally showing definite signs of success.

The Key is the first activity to get rolling in the fall by organizing and producing the annual freshman night show. The following week, the Key runs the pre-opening game football rally at N.U. Field and then holds a dance after a motorcade back to N.U. Additional rallies and dances are scheduled during the football season.

Highlight of the year was the mayoralty campaign which ended with a ballot box stuffing election for the Mayor of Huntington Avenue. Ballots were sold and a voter could buy as many as he could afford. Victorious candidate, Pete Maloney, beat out the better known university characters with his slogan "More Baloney with Moloney." Pete had the backing of the New England Provision Co.

Receipts from the mayoralty election and the sale of tickets to the Inauguration Ball netted several hundred dollars to the Classtoom-Laboratory Building Fund.

The Key is a unique activity since it has no counterpart in Division B and restricts its activities to the fall semester almost entirely.

The end of the fall term is marked by the Key sponsored and run Fall Sports Dance which is second only to the Military Ball in size. Shortly after the dance, the Key holds its annual banquet and makes plans for the spring term. But the Spring term being what it is, finds spring fever just a little too much to combat.

Mayoralty candidate Bill Hall tries to steal the spotlight from candidate Russ Laste.

STUDENT COUNCIL

Seated: Hay, Connors, Prof. Kitchen *(adviser)*, Kates, Hughes, Gogan, Wikstrom. Second row: Reimer, Duratti, Dorminey, Healy, Partridge, Maxwell. Third row: Connaughton, Golub, Beaton, Wysocki.

Student Council

Acting as the liasion between the University administration and the student body, the Student Council has performed the part of mediator in several disputes this year. Proving their right to legislate for student activities and class governments alike, the Council patched up differences in several cases this year.

The Council has been drafting a new constitution which, after a year's work, is ready for adoption.

The Council holds joint meetings regularly to establish policies concerning both divisions of the University's Day Colleges.

Senior Class Cabinet

The Senior Class Cabinet is composed of an elected delegate from each section of each of the colleges plus the five elected class officers. The cabinet meets once each week to conduct the business of the elder class of the University.

The biggest item on the class agenda is the plans for that final week in school — commencement week. In order to pay the costs for the week, the cabinet lays plans to snare the delinquent dues paying members of the class.

The cabinet has also turned out to aid the *Cauldron* whenever aid was requested.

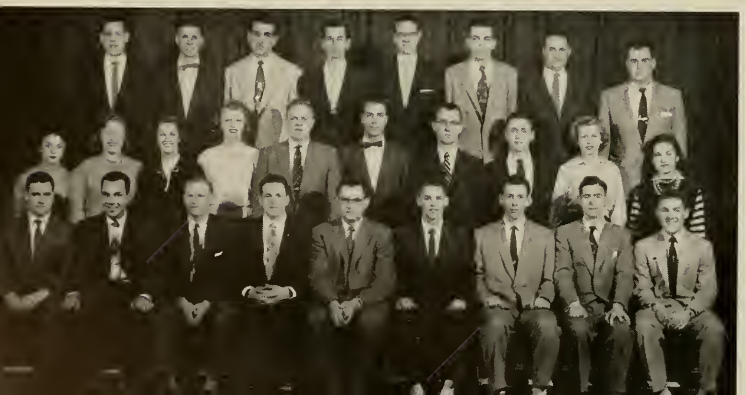

SENIOR CLASS CABINET

Seated: Chapman, Susan, Partridge, Hiseler, Prof. Mackey, *(adviser)*, Hersey, Willis, Connelly, Healy. Second row: Dirago, Hagerty, Derosier, Dougherty, Skelly, Clark, Illingworth, Kirk, Wikstrom, Shapiro. Third row: Ponzek, Golub, Mercurio, Zeuli, Clark, Daniels, Hughes, Johnson.

COMMENCEMENT WEEK COMMITTEE

Seated: Chapman, Susan, Connors, Shapiro, Partridge, Prof. Mackey *(adviser)*, Willis, Hiseler, Healy. Second row: Derosier, Duratti, Hall, Kirk, Skelly, Johnson, Dougherty, Wikstrom. Third row: Connelly, Hughes, Golub, Clark, Ponzek, DiRupo, Hersey, Illingworth.

Commencement Week Committee

The most important class committee of all is the Commencement Week Committee which is entrusted with the job of selecting the program of events for that all-important finale to collegiate days.

Wading through a list of suggested places to go and things to do, the committee finally chose a class outing, banquet, moonlight cruise, beach party, and of course, the Senior Prom. There was time alloted for section days and the final day was reserved for a get-together in the Boston Garden.

Omega Sigma Cabinet

Omega Sigma's purpose is to further the interests of Northeastern's women students, to foster friendship among the girls and to be of service to the University.

The yearly activities include pre-freshman teas, coke parties, a Career Confab, and a Mother-Daughter tea. This year, O.S. again sponsored a dance at a downtown hotel which was well attended. Annual awards are given to junior and senior girls.

OMEGA SIGMA CABINET

Seated: Brown, Slemmer, Giggey, Dougherty, Butterworth, Mattson, Holmstrom, Wikstrom. Standing: Hay, DiMilla, Meuse, Greene, Gogan, Warner, Abrevaya, Jones, DeLuca.

CHEERLEADERS
Chris Hay, Sue Derosier, Bob Storrella, Noreen Connors, Judy LeBlanc.

Cheerleaders

The spirit and fight of the Husky athletes is bolstered by our squad of energetic and talented cheerleaders who represent the paramount qualities which are ever present on the N.U. scene. The encouragement which they give often makes the difference between a glorious victory or a discouraging defeat.

Pep, talent, and cheering ability that show the result of long hours of practice are exemplified in every member of this group which is under the supervision of Miss Dorothy G. Reuter, women's gym instructor.

Husky Highlighters

The noonday voices in the Commons belong to the members of the Husky Highlighters' broadcasting staff. Relaying the University's news items four days a week, the group spends its day off planning the schedule for the subsequent week and critcizing the shows of the past week.

During the August summer term, an experimental broadcast was designed to blend with the informality of the warmer weather.

Dean of Students, Harold W. Melvin, originated the broadcasting idea nearly ten years ago and has remained the adviser to the group since its inception.

HUSKY HIGHLIGHTERS
Seated: Gogan, Wikstrom, Kirk, Hughes, Carp, Derosier, Brown, Dirago. Standing: Connors, Illingworth, Gallison, Beaton, Kates, Hall, Mattson.

CHAPEL CHOIR

Seated: Nahum, Krosschell, Mosse, Hermes, Utudjian, Thompson, Gay, Brown, Blanchard. Standing: Prof. Cleveland *(adviser)*, Boucher, Conrad, Dodge, Cerniglia, Hart, Greene, Warner.

Chapel Choir

In 1946, the Bacon Memorial Chapel found a home on the second floor of the newly completed Student Center Building. Shortly thereafter, the Chapel Choir was formed to assist Dean Charles W. Havice, Dean of Chapel, who presides over the weekly meetings.

In keeping with the non-sectarian character of the chapel services, the Choir represents the several denominations and faiths of Northeastern students. Under the direction of Professor Lawrence F. Cleveland, organist, the Choir prepares the anthems and provides the choral responses for each Chapel service.

Choral Society

Soldiers! Sailors! Seabees! Navy Nurses! Hawaiian girls! You name it. The Choral Society can furnish them, with voices, too. This was proven when the Silver Masque produced *South Pacific* recently.

Under the untiring efforts of Professor M. Tucker Keiser, this versatile group furnishes a veritable *tour-de-force* wherever it performs.

The Choral Society's frequent performances at Convocations, in addition to numerous off-campus appearances, are high points of N.U.'s cultural life.

CHORAL SOCIETY

Seated: Abrevaya, Zuffanti, DiMilla, McKee, Mosse, Gogan, Krosschell, Williams, Nahum. Second row: Cerniglia, Damiano, Jonas, Dodge, Goodwin, Wilson, Prof. Keiser *(adviser)*. Third row: McGrail, Bertolami, Hegerich, Langevin, Ashline.

ALPHA PSI OMEGA
Seated: Dougherty, Prof. Blackman *(adviser)*, Slemmer. Standing: Glass, Hall.

Alpha Psi Omega

Now in its second year at N.U., *Alpha Psi Omega,* the National Collegiate Honorary Dramatic Society, continues to recognize meritorious participation in college dramatics by awarding membership in the *Nu Chi* chapter to worthy members of the Silver Masque.

An invitation to join *Alpha Psi Omega* is the goal of every member of the Masque, as, under the spirited direction of Professor Eugene J. Blackman, they strive for perfection in the theatre.

Camera Club

"Shutter-bugs" at Northeastern have their own home in the Camera Club complete with darkroom. Activities of the year begin with sessions for members with no previous experience at photography.

Someone once said that "a picture is worth a thousand words," and these lensmen are only too willing to bear this out by furnishing the *News* and *Cauldron* with shots which help enliven both these publications.

Interesting sights can always be found on campus or at the nearby Fenway to keep these camera-conscious students busy.

CAMERA CLUB
Seated: Stewart, Prof. Barrs *(adviser)*, Salamy. Standing: Giberson, Hurney, Stratoti.

PSYCHOLOGY SOCIETY
Seated: Jones, Bacon, Sandrelli, Utudjian. Standing: Lake, Malkofsky, Sacks, Holohan, Garland.

Psychology Society

Returning to the N.U. campus after an absence of several years, the new Psychology Society has been formed around a nucleus of avid and enthusiastic budding psychologists.

Meeting once a week, the group generally schedules a movie on one of the many phases of psychology. A discussion period is then held with Dr. A. B. Warren, Chairman of the Psychology Department and adviser to the group ready to assist in answering the questions that arise.

Folk & Square Dance Club

From its initial appearance at the Freshman Night Show, this active student group adds an international flavor to life at N.U.

The Square and Folk Dance Society can always be sure of an audience whether it is giving an exhibition or merely practicing in the Student Center Building.

The dance enthusiasts are given ample opportunity to display their talents at hospital and community houses as well as at public dances in and around greater Boston.

FOLK AND SQUARE DANCE CLUB
Seated: Brown, Gay, Glebus, Blanchard, Dawson. Standing: Boucher, Wilkins, Miss Reuter *(adviser)*, Banks, Thompson.

DEBATING SOCIETY
Seated: Wiljanen, MacMunn, Lofche, Prof. Khiralla *(adviser)*. Standing: Coakley, MacCallum.

Debating Society

Name any topic of local, national or international interest, and the N.U. Debating Society has discussed it at length at one of its functions. The group's meetings may take the form of a forum, panel, or round-table discussion.

The society is open to all university students who possess a strong voice and an unabridged dictionary. Enthusiasts are guaranteed lots of activity.

Among the many exciting events of the society is an annual debate with United States Military Academy.

International Relations Club

In this Atomic Age, issues of international importance cannot be stressed too highly, and toward this end the International Relations Club at Northeastern turns its efforts. Foreign and local political and scholarly figures, plus regular student debates and discussions, are featured at meetings.

The N.U. Chapter is affiliated with I.R.C. groups in other colleges and is part of the American Association for the United Nations.

Faculty adviser is Professor Robert G. Wilfong of the History-Government Department.

Radio Club

"This is W1KBN" is the familiar call of these Northeastern "hams," who are not overlooked in the activities available to students at the University. The Radio Club has several transmitters in the penthouse atop Richards Hall, and is anxiously looking forward to the completion of the new Classroom-Laboratory Building where the group will have its new quarters.

Code and theory instructions are provided for those who wish to obtain amateur radio operator's licenses. Members carry on contact with amateur operators all over the United States and Europe.

INTERNATIONAL RELATIONS CLUB
Seated: Jedruch, Prof. Wilfong *(adviser)*, Lloyd. Standing: Legere, Killoran.

RADIO CLUB
Seated: Cleverley, Watson, Prof. Baird *(adviser)*. Standing: Sterti, Doyle, Menard.

RIFLE CLUB

Seated: Zieba, Hohmann, Cronan, Hagerty, Flemming, French, Jones. Standing: Lt-Col. Parkin *(adviser)*, Capt. Burk *(adviser)*, Lanzillotti, Beatty, Seligman, Provasi, Diamond, Dobrzelecki, Sgt. Wigley *(adviser)*.

Rifle Club

With the completion of the Physical Education Center and the rifle range inside, the N.U. Rifle Club has blossomed into one of the largest and most active groups on campus.

Rarely, if ever, can you pass the rifle range without hearing those familiar sounds made popular by TV's western movies.

The club provides the material that eventually grows into the N.U. Rifle and R.O.T.C. Rifle Teams. Those who don't qualify for team positions shoot for the fun and relaxation which the sport provides.

Girls' Rifle Club

In its second and very successful year, the co-ed sharpshooters have proved that they are every bit as good as their male counterparts.

Originally scoffed at by some of the male club members, the girls' team can now outshoot almost every one of its original critics.

Besides, the annual spring banquet of the combined rifle clubs would really be quite dull without the planning of *les femmes.*

GIRLS' RIFLE CLUB
Seated: Watson, Wise, Holmstrom, Hagerty. Standing: Sgt. Wigley *(adviser)*,

Engineering Council — N.U.

Seated: Illingworth, Mahoney, Ponzek, McCarthy, Hiseler, MacKinnon, DiRocco, Bearse, Nee. Second row: Vietze, French, Butler, Goolkasian, Taylor, Diniak, Schuler, Balboni, Smalto. Third row: Chapman, Priestley, Flynn, Wall, Cook, McCluskey, Nackley.

Professional Societies

Among the activities of which Northeastern can be proud, are the eleven Professional and one Engineering Co-ordinating Societies. Every branch of the Engineering and Business Colleges is represented on campus by a student chapter of its respective professional organization.

Chapters of the American Marketing Association, Society for the Advancement of Management, Accounting Society, American Finance Association, and the Advertising Club represent means for the business students to further their professional development by studying practical problems and listening to industrial leaders discuss the problems facing their respective fields.

For the Engineers, chapters of the Civil Engineering Society, American Chemical Society, American Institute of Chemical Engineers, American Institute of Mechanical Engineers, American Institute of Industrial Engineers, American Institute of Electrical Engineers, and Institute of Radio Engineers are provided for the same purpose.

In addition to these civilian groups, the R.O.T.C. has sponsored a chapter of the Society of American Military Engineers, which embraces the entire engineering profession.

Representatives of all the various engineering societies meet regularly to co-ordinate the activities of their various groups. This co-ordinating body, the Engineering Council of Northeastern University, has proved to be very successful despite the fact it is only two years old.

While all professional societies strive for the same common goal, each has its own specific objective in mind.

The Advertising Club provides its members with an opportunity to become acquainted with actual mechanical problems involved in the advertising field. This is accomplished through field trips, films, guests from industry, and the new club service of publicizing and promoting all-University events.

The American Finance Association chapter specializes in the fields of investments and insurance. Films and guests provide the first hand information.

The American Marketing Association chapter aims to promote a wider interest in the numerous areas of the general marketing profession.

The Accounting Society familiarizes students with practical problems and new methods found in industry. This helps co-ordinate academic training with the most recent developments in the profession.

The Society for the Advancement of Management brings its members many practical problems that have been or are being solved by present-day management.

One of the largest groups at Northeastern is the Civil Engineering Society. Now publishing its own Newsletter, the society is one of the most active on campus.

Similarly, problems and developments of specific interest to the other engineering curricula as well as Chemistry are discussed and illustrated at meetings of the respective societies.

Advertising Club

Seated: Wight, Burns, Foley, Evangelista, Prof. Coons *(adviser)*, Crowley, Ring, Paradis, White, O'Loughlin. Second row: Kawadler, Crisafulli, Banks, Martinelli, DeRosa, Fishel, Kreisberg, Freedman, Rose, Francer. Third row: Joyce, Saievetz, Sheehan, Gurney, Leazott, Conrad, Diamantas, Archibald, Bean, Limoncelli, Glass.

Accounting Society

Seated: Cappuccio, Spack, Skelly, Pavloff, Hall, Bengston. Standing: Hersey, Susan, Nelson, Beaton, Savage, Zimmerman.

American Finance Association

Seated: Foley, DiRupo, Watts, Crowley, Banian, Dasch. Standing: DeRosa, Danahy, Kreisberg, Limoncelli, Susan, Pavloff.

American Marketing Association

Seated: Kawadler, DeRosa, Brown, Conrad, Burns, Prof. Dufton *(adviser)*, Sheehan, Banks, Francer, Saievetz. Second row: Rose, Crisafulli, DiRupo, Gurney, Paradis, Wight, Ring, Glass, Rudzinsky, Kreisberg. Third row: Limoncelli, Crowley, Foley, Leazott, Diamantas, Fishel, Archibald, White, Evangelista, Bean.

Society for the Advancement of Management

Seated: Clark, Cappuccio, Quigley, Prof. Keith *(adviser)*, Crowley, Gogan, Banian, Cook. Standing: Puopolo, Dasch, Pollack, Champion, Manning, Langill, DeWitt, Dolan, Farina.

American Chemical Society

Seated: Beede, Warren, DiMilla, Frissora, Glazier, Lange. Standing: Meyer, Nichols, Ponzek, Goolkasian, Roden.

Northeastern University Civil Engineering Society

Seated: Sanborn, Spinale, Gay, Smith, Peteros, Wray, Shine, Toyias, Tassell, Cullivan, Saunders. Second row: Shufelt, Allen, Penney, Vancini, Healy, DeRosa, Baker, Callaway, Martin, Jodice, Grinnell, Frangioso. Third row: Collins, Walsh, Coffee, Himml, Clougherty, Hurney, Fuller, Burbank, Mitchell, Cosimini, Jacobs.

American Institute of Chemical Engineers

Seated: Roden, Snow, Butler, Wall, Kenney, DiMilla. Standing: Nichols, Hall, Ponzek, Ashline, Goolkasian.

American Institute of Electrical Engineers — Institute of Radio Engineers

Seated: Jung, Gillis, Savell, French, Priestley, Taylor, McCarthy, Illingworth, DiRocco, Cook, DeFranco, Bellucci. Second row: Nash, MacKinnon, Smalto, Kirk, Restaino, Johnson, Lanzillotti, Titlebaum, Goldman, Flynn, Smith, Pappas, daCruz. Third row: Melanson, Wing, Rawlinson, Zikas, Shaboo, Walsh, Connerney, Nackley, Stratoti, Zygadlo, Brooks. Fourth row: Martin, Richards, Broderick, Willis, Mercurio, Twerago, O'Donnell, McCluskey, Dantas, Chapman.

American Society of Mechanical Engineers

Seated: Giggey, Fiske, Fitzsimmons, Zeuli, Prof. Mills *(adviser)*, Dorminey, Mortenson, Salerno, Hiseler, Boniface, Glassman, Vietze. Second row: Rauch, Johnson, Wayson, Schultz, Schuler, Jedruch, Balboni, Richardson, Dieselman, Bearse. Third row: Vaillant, Kavanaugh, Geary, Hirtle, Spielberg, Diniak, Williams, King, Mello, Lockhart, Peschel. Fourth row: Moffat, Atkinson, Punt, Petit, Swenson, Sonnenberg, Addison, Nee, Mahoney, Bennett.

American Institute of Industrial Engineers

Seated: Petrie, Meade, Healy, Avellan, Duratti, Lees, Slavin, Lanes. Standing: Gianatassio, Denholm, Kates, Tullar, Van Steenberger, Liston, MacQuarrie, Potter, Hendricks.

Honor Societies

The most coveted of all groups at Northeastern are the Honor Societies. Rewarding those students who have shown superior academic progress through their college careers, Northeastern's five honor societies provide the proper recognition for these honor students.

Three honor societies induct members from the College of Engineering while the remaining two groups cater to the College of Liberal Arts and College of Business Administration.

Tau Beta Pi, general engineering honor society, initiates members twice yearly at banquet meetings.

Pi Tau Sigma, Mechanical Engineering Honor Society, admits outstanding Junior and Senior Mechanical Engineering students. To create interest and incentive, the society sponsors several projects during the year.

Eta Kappa Nu, Electrical Engineering Honor Society, admits outstanding Junior and Senior Electrical Engineering students. Chartered since 1950, this group can boast of some of the finest electrical engineering talent in the country.

The Academy consists of Liberal Arts students who are in the upper ten percent of their class. Initiations are held twice yearly. A scholarship is awarded annually, to the top ranking Liberal Arts freshman.

The Sigma Society of the College of Business Administration recognizes high academic standing, character, and professional promise. It promotes the educational interest of business students. The Sigmas also award an annual scholarship to the top ranking business freshman.

Tau Beta Pi

Seated: Cullivan, Shaboo, Bearse, Mahoney, Ponzek, DiRocco, Cook, Butler, Saunders. Second row: Hiseler, Balboni, Rawlinson, Diniak, Hall, Johnson, Taylor, Goolkasian. Third row: Nee, O'Donnell, Flynn, Wall, Martin, Fuller, Mortenson.

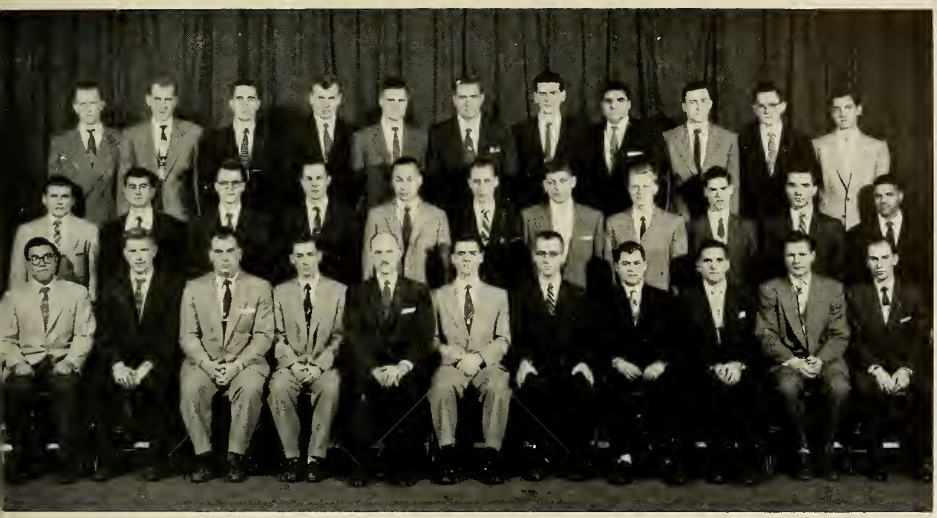

Eta Kappa Nu

Seated: Jung, Flynn, Johnson, Titlebaum, Prof. Cleveland *(adviser)*, Taylor, Illingworth, DiRocco, Bellucci, McCluskey, Pappas. Second row: Nash, Smalto, French, Rawlinson, Wing, Melanson, Zygadlo, Zikas, Atwood, Brooks, da Cruz. Third row: Connerney, Cook, Priestley, Richards, Chapman, Martin, O'Donnell, Nackley, Savell, Gillis, Shaboo.

Pi Tau Sigma

Seated: Bearse, Dorminey, Balboni, Nee, Sonnenberg, Jedruch, Glassman. Standing: Hirtle, Schultz, Diniak, Salerno, Mortenson, Hiseler, Richardson.

Sigma Society

Seated: Brown, Kawadler, Derosier, Glass, Wiljanen. Standing: Hersey, Watts, Beaton, Pollack, Cook.

The Academy

Seated: Washburn, Glazier, Holmstrom, Krosschell, Butterworth, McCabe, Mattson, Wicky. Standing: Legere, Killoran, Arcese, Daniels, Buckley, Curry, Beede.

R.O.T.C.

The R.O.T.C. program started in September of 1951 and has developed since that time into one of the more outstanding units in the entire country. With over 1700 students in the Signal Corps and Engineers units, it comprises the largest detachment in New England.

Colonel Murray D. Harris succeeded Colonel Howard Price as Commanding Officer in 1954 when Col. Price was assigned to European duty.

With the coming of R.O.T.C., many new activities came with it. The drill team, rifle teams, and the civilian band turned military which will in the near future include 120 men, and student chapters of the Armed Forces Communications and Electronics Association, American Society of Military Engineers, and the newest unit, the Scabbard and Blade Society were installed.

Every year, two of the outstanding R.O.T.C. cadets are invited to the United States Military Academy at West Point for a period of a week. During this time, the students live exactly as the cadets do, attending classes, observing rules and regulations.

There is an annual regimental drill where awards are given to those students who are outstanding on the drill field, academically, and on an all-round basis.

The major social event of the year is the annual Military Ball sponsored by the Scabbard and Blade. Held in February at Boston's newly remodeled Sherry Biltmore Hotel, the record crowd nearly overflowed the facilities.

Top honors in their regiment were copped by NU's Pershing Riflemen. Named by their regimental Headquarters as the Outstanding Company for the year, the P/R's maintain the largest Company in the Twelfth Regiment.

This year members of NU's student chapter of the Armed Forces Communications and Electronics Association were able to show off their wares as the parent National Society held its annual convention in Boston.

The group's display, including a 20-minute sound movie produced by three members of the chapter, was approvingly viewed by Army Chief Signal Officer, Major General James O'Connell.

Distinguished Military Students

Seated: Rose, Allen, Clark, Hersey, Cosimini, Schultz, Balboni. Standing: Grinnell, Johnson, Coffee, Hokansson, Swenson, Sonnenberg, Fisher, White.

Pershing Rifles

Seated: Harling, Sheingold, R. Hohman, Casale, Maj. Pearsall *(adviser)*, Sciarratta, Ruane, M. Hohman, Geary, Limmer, McTeague, Capt. Stevens *(adviser)*, Snyder. Second row: DiCesare, Brandt, Gurwitch, Ganino, Provasi, MacLellan, Harris, Heaney, Rapoport, Fahey, Richards, Montegani, Dobrzelecki, Richman, Gagnon. Third row: Dolby, Barros, Peatfield, Paquette, Russell, Selman, Seligman, Konrad, Galer, Lampert, Maloney, Lentini, Costa, Marcinkevicius. Fourth row: Fitzpatrick, Moynihan, T. King, Cohn, J. King, Kniskern, Larson, Cohen, McCarthy, Bobrick, Bosworth, Mitchell, Allen, Sullivan, Greenberg.

Scabbard and Blade

Seated: Chesley, Willis, Allen, Maj. Payne *(adviser)*, Rose, Clark, Hersey, Marino, Capt. Collins *(adviser)*, Kirk, Martin, Atlas, Liu. Second row: Crisafulli, Aceto, Partridge, Zikas, Abell, D'Entremont, Bennett, Kuhn, Broderick, McTeague, Levine, Stewart. Third row: Schultz, Hurley, MacQuarrie, Mitchell, Vancini, Healy, Beatty, Wong, Farrington, Doyle, Feldman, Delaney. Fourth row: King, Field, Dias, Glass, Kundert, Hokansson, Olson, Swenson, Seller, Baer, Fisher, Rudzinsky, Casali.

Armed Forces Communications and Electronics Association

Seated: Cooke, Beatty, Swartz, Consalvo, Atkinson, Winston, Lanzillotti. Second row: Capt. Reego *(adviser)*, Hersey, Fennell, Hokansson, Costa, Kaufman, Stewart. Third row: Marques Longobardi, Salamy, Giberson.

The ROTC Band has become an established tradition at NU.

Society of American Military Engineers

Seated: Balboni, Allen, Cosimini. Standing: Bimshas, Sonnenberg, Hohman.

Fraternities

The benefits of belonging to a fraternity are invaluable. On the social side, dances, parties, and smokers provide memories of the lighter side of college life which will remain longer than most of the formal education. The ties of friendship and brotherhood formed through membership in a fraternity are priceless.

The Interfratrnity Council is the governing body which co-ordinates all the fraternities at Northeastern. The Council, composed of one member from each fraternity in each division, plans interfraternity sports programs, the IFC Dance, and the annual pre-Christmas party for the benefit of needy children at Boston City Hospital.

Alpha Kappa Sigma fraternity is located in a spacious southern styled mansion in Jamaica Plain. Like all fraternities at N.U., AKS is active in sports, with basketball and bowling being the most popular.

Beta Gamma Epsilon, the oldest fraternity at Northeastern, is housed within walking distance of the school. All members of BGE are Engineering students.

Kappa Zeta Phi, one of the four houseless fraternities at Northeastern, annually holds a dance, the proceeds from which go to the Marvin Guttin Scholarship Award fund. This award is presented to the most deserving undergraduate brother on the basis of scholarship, fraternity activities, school activities and general fraternalism.

Always active in fraternity sports, members and pledges of *Gamma Phi Kappa* are kept in condition by painting and redecorating their house, a sprawling mansion conveniently located on Greenough Street, Brookline.

Nu Epsilon Zeta members who are winter sports minded will have no trouble being kept busy during their favorite time of the year. Active in IFC sports, NEZ is especially keen on skiing and several ski weekends are held during the winter months.

Phi Gamma Pi, the closest house to N.U.'s football field in Brookline, has the chore of erecting all sorts of floats and statues prior to all home games. Nearly all who attend the games on Kent Street are amused by PGP's artistic and sadistic talents — all that is, except members of the visiting delegations.

Phi Beta Alpha, long associated with the News, Cauldron and Silver Masque, won fame this year by not winning the Fraternity Scholastic Shield. Up to this year, PBA scholars had copped the plaque every year since it was offered.

The brothers still adhere to the practice of not restricting membership because of race, religion, or course of study.

Sigma Phi Alpha, another of the homeless fraternities, has long rivaled PBA as the most active fraternity on campus. Again this year, SPA's football team beat PBA in the Annual Hangover Bowl Game held on January first. SPA, also, does not restrict membership because of race, religion, or course of study.

Another commuters fraternity, *Sigma Kappa Psi,* annually honors one of its former brothers. Since 1945, the SKP boys have awarded the Richard M. Horowitz Scholarship to one of its present brothers who is outstanding in initiative, leadership, and scholarship. The fraternity holds a dance annually to raise the money for the Award.

Inter-Fraternity Council

Seated: Murray, Nelson, Prof. Reynolds *(adviser)*, Smith, Hughes, Baker, Matteson. Standing: Gross, Danahy, Kopcha, Mikus, Morton, Nichols.

Alpha Kappa Sigma

Seated: Pratcon, Danahy, Nickerson, Pillsbury, Kershaw. Standing: DiRupo, Dawson, Shannon, Duffie, Benoit.

Beta Gamma Epsilon

Seated: Gross, Rowell, Rauch, Butler, Punt, Grinnell, Cheyne. Second row: Shufelt, Morton, Carlson, Mortenson, Allen, Murray, Knowlton. Third row: MacKenzie, Engdahl, Wright, Swenson, Tanner.

Gamma Phi Kappa

Seated: Hanson, Dunbar, Cain, Mr. Borman *(adviser)*, Fischer, Shibles, Nichols. Second row: Griffen, Shepard, Roden, Boucher, Mullaney, Woodland. Third row: Hawes, Smith, Gardner, Mikus, Miller, Olson.

Kappa Zeta Phi

Seated: Brahms, B. Titlebaum, Tarlow, David, Boone, Baker, Cheren, Abrahm, Block, Koiles, Weiss, Atlas. Second row: Katziff, Cooper, Heifetz, Orel, Feldman, Tolman, Shaevel, Cohen, E. S. Titlebaum, Abell, Herman. Third row: Liberman, Davis, Witty, Klein, Black, Greenfield, Goldman, E. L. Titlebaum, Mason, Greenberg.

Nu Epsilon Zeta

Seated: Saba, Slattery, Walsh, Hall, Mr. Austin *(adviser)*, Fundin, Ryan, Martinez. Second row: Atwood, Muttart, Phoenix, Ferguson, Greenhalgh, Jenson, Serba, Foster. Third row: D. Thomson, LeBlanc, W. Thomson, Buchler, Hugg, Davis, Ohlund.

Phi Beta Alpha

Seated: H. Nelson, Veje, Kramer, Cavanaugh, Duratti, Prof. Blois *(adviser)*, Werlin, White, Whiting. Second row: Carp, Reimer, Hall, Hiseler, Kenney, Ring, Rapisarda, Sancomb, D. Nelson, Hendricks. Third row: Hanlon, Kates, Gallison, Peteros, Davis, Beaton, Concaugh, Ward, Panico.

Phi Gamma Pi

Seated: Prof. Seaverns *(adviser)*, Robie, Klimavicz, Kunze, Culverwell, Bowab, Lopes. Second row: Anderson, Fuller, Davis, Vioal, Smith, Hopwood, Gulli. Third row: Jodice, Hughes, Jacobs, Hartman, Kopcha. Mascot: Kent.

Sigma Kappa Psi

Seated: Schwartz, Spack, Pollack, Prof. Cooperstein *(adviser)*, Pavloff, Pearlmutter, Escott. Standing: Simon, Kaufman, Marmer, Holsberg, Feinberg, Doctor, Zimmerman.

Sigma Phi Alpha

Seated: Kirk, Matteson, Cook, Cappuccio, Wadman, Tullar, Willis. Second row: Sandrelli, Bengston, Fahey, Burns, Zieba, Stratoti, Richards, MacKinnon. Third row: Tassell, Pomeranz, Limmer, Olson, Morton, Hersey, Moynihan.

New Year's Eve in a fraternity house.

Sports

Front Row: Ed Smith, Don Johanson, Fred Medueno, Bob Lyons, George Buckley, Gene Renzi, Tom Hourihan. Back Row: Phil Bucalo, Bill Taylor, John Heffernan, Bob Girouard.

Football

By Jack Driscoll

PRIOR to the 1955 football season Coach Joe Zabilski predicted Northeastern would win only one game, and that victory would be an upset. Most close observers agreed, though some were hesitant to even allow for the upset.

The season proved unpredictable. Northeastern won four games, tied one and lost one. The depth-less, inexperienced Huskies turned out to be one of New England's most-feared small college elevens and were on the way to an undefeated season before being dumped in the next-to-last game by the University of Massachusetts.

The rain-marred season ended on a damp note — not tears. The finale at Northeastern Field against the University of Connecticut had to be cancelled because of a "lake", three feet deep in spots, which covered a major portion of the field.

The backfield was cleaned out by the previous year's graduation, and only three linemen returned from the 1954 starting team. Good reason for pessimism?

Then too, the loss of starters Tom Hourihan and Dick Carter early in the season did anything but raise hopes. Hourihan, a star end for two years, injured his knee and was able to play in only two games. Carter, a four-sport athlete and speedster cum laude, was forced to give up football because of sickness.

Several Huskies were honored on post-season all-star teams. High honors went to Captain and tackle Gene Renzi, fullback Phil Bucalo and sophomore center Bob Lyons, who were given honorable mentions on the Little All-American team.

Offensive leader for Northeastern was Phil Bucalo, who each week was among the nation's leaders in scoring and rushing. He probably would have led the country's small college backs in rushing in the final analysis had N.U. played as many games as other colleges.

Bucalo scored 10 touchdowns and three extra points for 63 points. He gained 687 yards in 152 carries for an average of 4.5 yards per carry. Most of the yardage gained by the 205-pound Albany, N.Y. native was on short plunges, often necessary fourth down yardage, which he usually managed to get.

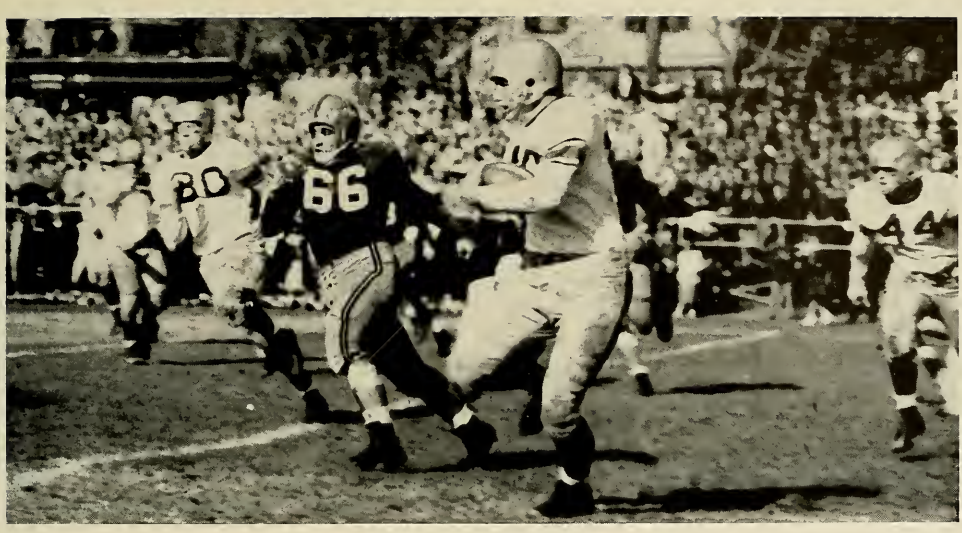

And we're off and running.

Bucalo carried the brunt of the load in the backfield but picked up needed help from two sophomores, Tom Clark and Bob Girouard. Clark, a halfback, tallied three touchdowns and averaged 5.9 yards per carry.

A substitute halfback on the freshman team, Girouard stepped in at quarterback the second game of the season and did a veteran-like job of signal-calling and ball-handling. He was presented the Most Improved Player award by the NEWS.

Despite poor passing conditions, due to rain nearly every Saturday, Girouard completed 14 of 31 passes for two touchdowns and 257 yards. Only one pass was intercepted, and that one was partially blocked.

Gene Renzi spearheaded the line, called by Zabilski, "as good a line as I have ever had while coaching at Northeastern." Renzi was also credited for keeping the team at such a high spirit pitch throughout the Fall.

Along with Renzi, the only senior linemen were two of New England's best — guard Fred Medugno and end Tom Hourihan. Line coach Ecio Luciano was proud of the showing of three sophomore starters—center Bob Lyons, tackle Frank Krypel and end Bill Young.

In pre-season practice junior Don Johanson was switched from tackle to starting guard by Luciano, a move termed by Zabilski as "the turning point in the success of the team."

In the opening game Northeastern was pitted against the University of Rhode Island, New England's leading small college power. Coach Zabilski started five sophomores, but the Huskies surprised the visiting Rams, 13-13. Rhode Island finished its season unde-

Whalen of UMass breaks away.

feated and was selected to play in the Refrigerator Bowl in December.

The first Husky touchdown was the most sensational of the season. In a surprising move, Coach Zabilski inserted halfback Dick Carter in the game at quarterback.

N.U. had the ball on its own five-yard line, and on his first play from scrimmage Carter faded into the end zone and passed to end Tom Hourihan. The lanky Brookline end snared the pass on the 30-yard line, sidestepped two defenders with some fancy footwork on the sidelines at the 35 and outraced the safety man for the touchdown.

Bucalo's quick-thinking gave Northeastern its second and crucial touchdown in the same period. With the ball on Rhode Island's 15-yard line, the hefty fullback started on an off-guard plunge. However, seeing there was no hole, the alert Bucalo swung to the outside and outran two secondary men to score standing up.

Bucalo's touchdown tied the score, 13-13. That's how it stood at halftime, and that's how it stood at the end of the game.

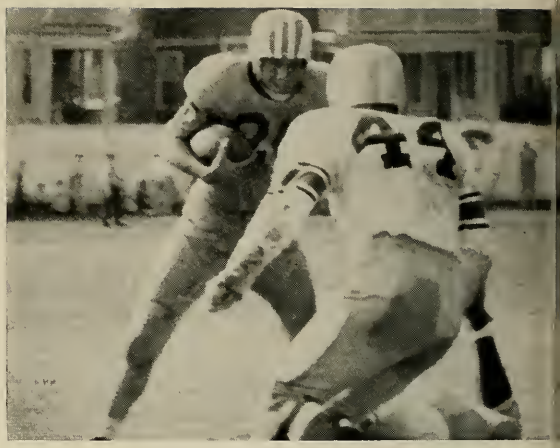

If looks could kill.

With Bucalo plowing and 244-pound tackle Gene Renzi blocking, Northeastern put together a 57-yard third-period drive to top tough Springfield, 7-0, at rain-soaked Northeastern Field in the second game.

Bob Girouard climaxed the 14-play drive by sneak-

All right boys, let's break it up.

Down you go, man.

ing over from the two-yard line after Bucalo's plunging had spearheaded the march.

The Huskies then went on the road for three games and returned undefeated. Bucalo hit his scoring peak in the first road game, against Bates. And no wonder! The day before his wife, the former Barbara Waters, gave birth to a 7½-pound girl, Paula Jean, at Mass. Memorial Hospital.

Bucalo scored four touchdowns and gained 159 yards as N.U. won, 26-0. Coach Zabilski told his team to dedicate the game to Bucalo's new daughter since the squad had been on edge almost as much as Phil the previous week waiting for the baby's arrival.

At Springfield the next week Northeastern defeated A.I.C., 18-9. Tom Clark scored the first touchdown on a 31-yard pass play from Bob Girouard. Bucalo added the other two on runs of five and 55 yards.

Northeastern's next victory was against Hofstra College in Hempstead, Long Island, N.Y. Bucalo, at the time second in rushing among the nation's small colleges, returned to his native state and spoiled what was left of the Hofstra homecoming as he led a 21-12 victory.

Only 644 fans, about half of them from Northeastern, braved heavy rain and wind as Bucalo scored 13 points and gained 164 yards rushing in 29 carries.

Tom Clark scored the third N.U. touchdown in the final period when he scooted 55 yards through a huge hole off tackle opened by Captain Renzi. Guard Don Johanson accounted for the other two points when he caught halfback Charles Pease in the end zone for a safety on an attempted reverse.

The Huskies finally lost to a fast University of Massachusetts eleven, 33-13, in what proved to be the season's finale. N.U. trailed 14-13, at halftime after touchdowns by Bucalo and Clark. But a Northeastern

The "Bronc" bucks for another gain.

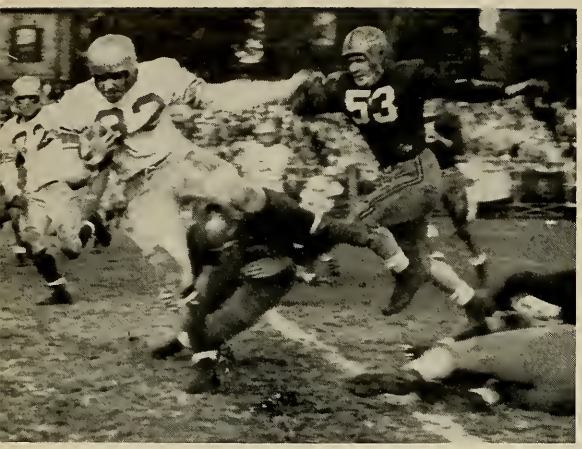

Bucalo picks up five against UMass

drive in the third period's early stages was stopped on the UMass nine-yard line, and on the next play Dick Wright ran 91 yards on a delayed trap that broke the game wide open.

Another long drive by N.U. deep into Massachusetts territory ended when the visitors recovered a fumble. Late in the third period N.U. lost Bucalo and end Tom Hourihan with injuries, and the visiting Redmen capitalized on an interception and another fumble to snap Northeastern's four game skein.

The next Saturday the rains came, and, though both teams were dressed and ready to play, there just wasn't an unsubmerged plot of turf around that was 100 yards long.

SEASON'S SUMMARY

NU		OPP.
13	Rhode Island	13
7	Springfield	0
26	at Bates	0
18	at American International	9
21	at Hofstra	12
13	University of Mass.	33
*	University of Conn.	*

*Game Cancelled due to wet grounds.

Board of Strategy

Seated: Johnson, Vorderer, Averill, Buckley (Capt.), Cavanaugh, Sullivan, Smith, O'Connor, Mitchell. Standing: Yadin, Guerette, Wenham, Johanson, Bryant, Andrews, Lawn, McKee, Grayton, Bell (Coach), Kassabian (Trainer), Swiriduk (Mgr.)

Hockey

By Dale Wheelwright

All-New England forward Richie Cavanaugh provided the scoring punch and goalie Billy Lawn the defensive brilliance as Northeastern University won its last five games, including consecutive upsets over American International, Harvard, and Boston University, to complete the 1955-56 hockey season with a 13-12 record, the Huskies's first winning season since 1952.

The tremendous finish was a fitting conclusion to the homecoming of first-year coach Jimmy Bell, rated by former coach Herb Gallagher as "The greatest hockey player Northeastern ever had." Bell, an all-New England forward from 1948-50, was picked New England's coach of the year by the Boston sportswriters.

Cavanaugh, New England's leading scorer with 57 points, scored 20 points on 13 goals and seven assists in the final five contests to edge Harvard's Bob Cleary for the scoring crown. Lawn, diminutive senior from Allston, brought his college career to a spectacular conclusion, reaching his zenith against Harvard in NU's 4-2 triumph. Lawn was also voted the most improved player in New England by the writers.

Fred Vorderer, a 26-year-old senior right-winger from Roslindale gave Cavanaugh plenty of offensive support, finishing high among New England's top scorers with 45 points. It marked the second straight season that linemates Cavanaugh and Vorderer finished one-two in the Husky scoring parade.

Northeastern began the climatic streak with a successful three-game road trip through New England. Vorderer scored three goals and Cavanaugh two in NU's 7-2 triumph over Colby. Then Cavanaugh scored the hat trick in the Huskies' 5-1 victory at New Hampshire and repeated at Springfield as Northeastern tripped strong A.I.C., 8-6. Defenseman Ray Bell also added a brace of goals against A.I.C.

The torrid Huskies next provided hockey fans with New England's top upset of the year, handing Harvard a 4-2 loss and chilling Crimson hopes of reaching the N.C.A.A. tournament at Colorado.

Harvard had whipped N.U. handily earlier in the season and hopped to a two goal lead in the first period. But the combination of Cavanaugh and Lawn went to work. Richie broke away for the first N.U. goal and assisted on sophomore Mark Wenham's tying tally in the second period. Meanwhile Lawn turned aside 15 Crimson bids, including a breakaway by the highly-touted Cleary.

Dick Andrews, senior defenseman from Roslindale, combined with Wenham and Cavanaugh to notch his only goal of the season and break the tie midway through the third period. Cavanaugh broke away again at the 17-minute mark to clinch the verdict, but Lawn's work was far from over. Harvard applied the pressure throughout the final stanza, forcing the acrobatic N.U. netminder to make 23 saves in his most brilliant performance.

The Huskies completed the season with a 6-5 overtime victory over B.U. on Boston Garden ice. Wenham scored the winning goal after two minutes of sudden-death overtime on a pass from Cavanaugh, who added his third hat trick in the final four games to spark the Northeastern attack.

The Terriers, who had defeated N.U. twice previously, rallied with four goals in the final period to force the game into the overtime session. Defenseman Don Johanson, captain-elect of the football team, and Dick Smith also scored for the winners.

Northeastern reached an early-season peak when, after dropping a pair of opening road games to Yale, 6-2, and Harvard, 8-3, they fashioned a three-game winning string and nearly upset New England's top team, Boston College, in its Garden debut.

Lawn turned in a spectacular performance as Northeastern broke into the winning column with a 3-2 upset over Brown at Providence. Vorderer and Cavanaugh accounted for three early goals, and Lawn blanked the Bruins until late in the final period.

N.U. extended its winning streak to three games with a 6-3 triumph over M.I.T. and a 7-6 overtime victory at Dartmouth. In the Dartmouth tilt, Cavanaugh's fourth goal tied the score with 40 seconds remaining, and sophomore Billy Sears scored the winner after four minutes of sudden-death overtime.

The upset-minded Huskies next gave an exciting demonstration of position play which came within three minutes of paying off in an upset victory over Boston College. However, the Eagles scored a pair of late goals to win, 3-2.

B.C. took an early 1-0 lead, but Dick Johnson retaliated midway through the second stanza. With seven minutes played in the final quarter, senior Dave Bryant took a pass from Johnson and caromed home a goal off a defender's skate. The determined Huskies outplayed the Eagles almost to the final buzzer, but B.C. finally broke through the solid Northeastern defense to tie the score at 17:23 of the final period and record the winner at 18:51.

The Huskies' offense clicked like clockwork in their 9-2 triumph over Hamilton in a tripleheader at the Garden. Wenham, the team's third leading scorer with 30 points, broke out of an early-season slump with two goals to spark the attack.

However, a defensive weakness became evident as N.U. suddenly slumped, suffering an 11-4 setback at the hands of Middlebury, and a 7-4 loss to B.U., both on Boston Garden ice.

A reversal of form found the Huskies matching their previous winning streak by rolling up three consecutive verdicts over Holy Cross and Tufts. Lawn registered his only shutout of the season, and the power line

NU shots keep Tufts goalie busy.

Defender of the faith — and the net.

of Cavanaugh, Vorderer, and Sears tallied six goals to pace N.U. to a 12-0 romp over the Crusaders.

Northeastern compiled its highest scoring total of the season in overwhelming Tufts, 13-8, in the Arena Holiday Carnival, and four days later repeated with a 7-4 win over the Jumboes.

The Huskies, victimized by slumps all season, dropped their next three games to R.P.I., Dartmouth, and Brown. The locals were outclassed by R.P.I., 13-2, dropped an overtime verdict to vengeful Dartmouth, 5-4, despite Vorderer's four goals, and were edged by Brown's third-period spurt, 5-3.

Lawn stole the limelight as Northeastern regained its winning ways with a 4-2 victory over Norwich. The veteran goal-tender made 31 saves and was credited with an assist on the Huskies' final goal scored by Cavanaugh. Vorderer, Wenham, and Bob Guerette also scored for the winners.

The Beanpot Tournament proved too much for the Huskies as Boston College swamped them, 7-1, in the opening round, and Boston University romped, 9-3, in the consolation game. An 8-2 loss to Princeton and a 6-2 defeat at Providence extended Northestern's longest losing streak of the season to four games.

However, the rejuvenated Huskies traveled north to Colby and New Hampshire and then west to Springfield to find success before returning to Boston for their homecoming which provided the best hockey upsets of the season.

Coach Bell is faced with a grim outlook for the 1956-57 season, having to find replacements for Lawn, Vorderer, Buckley, Bryant, and defensemen Bob Averill and Dick Andrews. But he will have "Rocket Richie" Cavanaugh, plus Wenham and Johnson around which to build an offense and a fine defense combination in Johanson and Ray Bell, cousin of the coach.

HUSKY SCORING

	G.	A.	Pts.
Cavanaugh	30	27	57
Vorderer	26	19	45
Wenham	17	13	30
Johnson	11	5	16
Bryant	4	11	15
Sears	7	8	15
Buckley	5	9	14
Bell	5	9	14
O'Connor	3	8	11
Averill	4	6	10
Johanson	2	8	10
Andrews	1	8	9
Guerette	3	3	6
Yeaton	3	2	5
Smith	1	2	3
McKee	1	0	1
Lawn	0	1	1
Grayson	0	0	0
Sullivan	0	0	0
Mitchell	0	0	0
McLellan	0	0	0

A Cavanaugh special missed the mark.

Seated: McKee, King, Dowd, Ercolini (Capt.), Ayotte, Bigger, Brien, Alberico. Standing: Connelly (Coach), Kelly, Shields, Maloney, Fiske, Conley, Girouard, Sullivan (Mgr).

Baseball

By Carol Greene
and Jim DeFelice

PILOTED for the last time by Coach Gallagher, the veteran N.U. Nine concluded the '55 baseball season in fourth place in the G.B.L., sporting an overall record of 9 wins, 11 losses.

On paper, at least, this was Northeastern's year; on the playing field the statistics did not ring true. The squad had thirteen well-groomed, well-seasoned letter men, in addition to a sophomore sensation and an improved draft-returnee, but the lack of perfect team coordination and clutch playing dampened N.U.'s hopes of the league leadership. 'Old Lady Luck' seemed to smile the other way in crucial moments.

The nucleus of the team rested mostly with the 'little guy'. Outstanding in all respects were the Haverhill Hurricane, Don Eason, and the fleet-footed Framingham Flyer, Dick Carter. In his final year of college ball, Eason saw action in fourteen of the twenty games, acting as starting pitcher, fireman, and batting star. The twenty-year-old southpaw, who along with his brother Ron was named to the G.B.L. All Star Team for the third consecutive year, picked up 83 strikeouts in 85 innings to bring his college total to 188 and set a Northeastern record. Eason proved to be a good hitting pitcher, second to Carter in batting with a .333 season's average.

The G-Men started off on the wrong foot by dropping two of their first three games. A home run by George Drope turned the tide in the season's opener as the Huskies bowed to UConn. 6-2.

A towering double by Carter, followed by a single by Ercolini, provided the margin of victory in the 4-1 defeat of the B.U. Terriers.

Despite the third fine relief job in a row turned in by Eason, N.U. could not pull the Colby game out of the fire and yielded to the Mules 6-1.

In their next encounter the Huskies lost a heartbreaker to W.P.I. when a ninth inning rally by the Red and Black fell one run short, 6-5.

Four-hit pitching by southpaw Eason and a homer, double, and two singles by Carter sparked the G-Men to an 11-0 win over Tufts in the second G.B.L. game.

In their annual Maine trip the N.U. nine defeated Bates 5-4, thanks to effective relief pitching by fireman Eason, only to drop their second straight to Colby, again by a one run margin, 3-2. N.U. out-hit the Mules 10-6 but left men stranded in every inning.

Harvard came out on top of a 4-3 decision as Crimson relief hurler Rosanno pitched 4 1/3 innings of scoreless ball behind an errorless Harvard team. Eason and Rosanno were voted Co-Stars of the week by league coaches.

The Haverhill Hurricane reached his peak in a fourteen innning tilt with B.C., striking out 14, in a game that ended in a 1-1 tie and was later awarded to the Eagles, 2-1, on a protested decision.

Carter took over the regular center field position with professional ease, exhibiting skill, speed, and flawless and spectacular glove work. The versatile Carter appeared in all twenty games, was tied for the leadership in home runs with Ercolini and doubles with Ron Eason, maintaining a .350 batting mark this year. In this, his first year of varsity ball, he was cited for his outstanding offensive and defensive ball playing by being elected to the All Star Team of Boston Colleges.

Captain-elect, Bob Ercolini, returning after four

Close but no cigar (left) while another daring soul tries to defy the law of gravity (right.)

years in the service, proved himself to be the power hitting right fielder N.U. needed, having to his credit two homers and a neat .316 batting average.

With the exception of Carter and Ercolini the regular line up fluctuated fairly closely to that of the '54 season. Captain Dave Nelson in left field completed one of the greatest out fields in Northeastern's history. "The ballplayer's ballplayer" earned his title by always coming through with timely hits and expert fielding.

The other half of the star Eason battery, Ron, saw plenty of action behind the plate, backed up by sophomores Dick Surrette and Bob Kelley.

The diamond men were much the same as last year's. Big right-handed power hitter Fran McCabe held down the first base berth competently, but was continually challenged by sophomore Ron Ayotte of Lynn. The Keystone combination shifted back and forth between Joe DeRosa, this year's MIP, Clyde DeWolfe, Angie Toyias, and Warren Fiske. At third, Bob Kelley and George O'Rourke split the duties.

One more for our side.

Coach Gallagher had a good pitching squad behind Eason in Bob Bigger, who brought his two year total to 7-3, Dick Hill with a 1-0 record, Frannie Brian, George Dowd, Wally Silva, and George Buchanan.

In a onesided slug fest the G-Men unleashed their big bats for a staggering total of seventeen hits off their country cousins from Worcester and toppled Clark 23-3 in an open house game.

The Red and Black finally came to life in successive games with Brandeis and soundly trounced the Judges from Waltham 15-2, 10-2. In the first tilt Eason held the Brandeis boys to eight hits, and Bob Bigger turned in his best performance to date yielding only two hits and striking out nine in the second.

After pushing forty-eight runs across the plate in their three previous games the Huskies ran their win streak to four straight by defeating New Hampshire 10-6.

It took Tufts to cool N.U. off, 8-6, with a four run rally in the ninth.

Northeastern bounced back with a 12-5 win over Tech in a game which saw the G-Men come from behind with a nine-run outburst in the sixth inning to clinch the victory.

UMass. squeaked by the Huskies 3-2 in another pitcher's duel despite the all-out-efforts of Eason who struck out nine Indians in as many innings.

The Red and Black chalked up another victory over M.I.T., 4-1 on another fine pitching job by Bob Bigger.

Eason again went the route against B.C., adding twelve strike outs to his record, but the N.U. bats failed to rally behind him as the Huskies bowed, 4-2.

A.I.C. kept the big Husky bats virtually silent in the final game while racking up twelve runs in a one sided slugfest, 12-1.

An unexperienced Northeastern baseball team under the reins of a rookie coach rebounded after a dismal start to finish the 1956 season with the best all time won and loss record in NU history.

With Tinker Connelly, ex-football, baseball and hockey star, coaching in his first season, Northeastern completed its campaign with a 14 and 7 mark which broke the record of 13 wins set by the 1955 squad. To accomplish this feat the Huskies had to win their last three games.

Travelling to Springfield Northeastern defeated the Gymnasts 11-9. The Huskies overcame a two run deficit in the fifth with three runs to take the lead. Two runs by Springfield put the home team in front in the last of the seventh. NU staged rallies in the eighth and ninth to win the game.

A five run first and a three run third gave Northeastern an 8-0 lead over American International. A.I.C. worked away at the lead but the Huskies held off to win 11-7. This enabled NU to tie the record of 13 wins in one season.

The baseball team broke the record in the last game of the season against Boston College by scoring four runs in the ninth inning to nip the Eagles 10-9.

Northeastern opened the season by dropping its first two games to Boston University and the University of Connecticut 7-4 and 20-4 respectively.

The Terriers built up a 7-0 lead in the first four innings. Northeastern rallied but fell short.

Connecticut hammered six NU pitchers for 14 hits and 20 runs. The Connelly men scored four runs on only two hits but could not overcome the UConn's overwhelming lead.

Northeastern won a Patriots Day doubleheader to even their season's record. In the morning game sophomore Dick Johnson, making his first collegiate start, blanked Boston University 2-0 on a one hitter. Johnson had a no hitter for eight innings before a pop fly dropped into center field for a base hit.

In the afternoon game Northeastern outlasted the University of Maine to win 12-11. The big bat of first baseman Ron Ayotte paced the NU victory.

George Dowd pitched the Huskies to their third straight victory hurling a two hitter to defeat Worcester Polytech 8-2. Dowd retired 23 consecutive batters after yeilding a single and a home run in the third inning.

Tech man forced out at home.

Bobby Girouard drove in three Northeastern runs with a brace of singles.

The Husky win streak was snapped by Tufts 6-5. The Jumbos scored three runs in the ninth inning to win the game. Johnson held the winners in tact for six innings before tiring. Three relief pitchers were unable to halt the Tufts rally in the final frame.

Northeastern lost successive games to Bates 7-3 and Harvard 8-2. Bates pitcher Bud Jack dominated the Bates win by hitting a grand slam home run and limiting the Huskies to eight hits and three runs.

Batting stars for NU were Ayotte with a double and two singles and Girouard with two singles.

The baseball team bounced back with victories over Brandeis and Clark. Capitalizing on shoddy Brandeis fielding Northeastern over-came a 6-3 lead to win 7-6.

Batting out their largest run total of the season the Huskies trounced Clark 15-8.

Brandeis avenged an early loss by shutting out NU 5-0. This marked the only shut-out suffered by the baseball team during the season.

George Dowd pitched a three hitter to defeat Boston College 8-2. B.C. had only lost two games in eight starts and both were to Northeastern.

Dick Conley led the Huskies offense with three singles. Conley sparked the Huskies' five run rally in the sixth with a bases loaded single.

Northeastern closed out the season by winning nine of its final ten games. After the BC victory the Huskies outlasted Rhode Island 8-6, downed New Hampshire 7-3, lost to Tufts 8-4, shut out MIT 4-0, nipped Massachusetts 3-2 and edged MIT 5-3.

Another NU victory as two Maine sprinters are outclassed in the NU Cage.

Track

By Matt Ring

AFTER last year's undefeated season, Coach Gerry Tatton and Captain Bob Hefford looked forward to 1957 with optimistic eyes. They had basically the same team as last year with exception of former captain Stan Clark and Bill Sellars. Augmenting Hefford were: Charlie Miller, New England 300 yard indoor champ; top sprinter, Jack MacCarthy, in the dash; Dave Ryan, favorite in the long distance events; and enough depth in the other events to assure plenty of second and third places.

Led by a powerful group of middle-distance men with individual standouts in the short runs Northeastern was able to win four of the six indoor events. Topped by the Huskies were Connecticut, Bates, New Hampshire and Providence. Only undefeated Maine and Tufts were able to tie the Huskies down.

One of the big features of the 1956 season was the scheduling of two night indoor meets in the new cage.

Captain Bob Hefford finished the indoor season with six wins in the 600. Hefford set the Bates Cage record and he holds the N.U. Cage mark of 1:16.3.

Charlie Miller came up with five wins in the dash and six victories in the 300. Miller also holds Northeastern's Cage record in the 300, 220 and 100.

Joe Maria proved to be one of the most improved and outstanding performers of the year. Competing in the broad jump and high jump as well as starring in the hurdles, the Watertown athlete proved to be one of the best assets on the team.

Other chief competitors were Gene Renzi in the shotput; sophomore Jerry Boyle, pole vault Bill Spencer and Clarence Hilton in the distance events; George Campot in the tow mile; Tom Lacey in the 1000 and mile runs; Niel Dempsy in the 600 and everybody's favorite, Dave Ryan.

The starting gun went off on Saturday, January 6, against Tufts College at Medford, in the Cousens Cage. Jack Fauset and company proved too much for the Huskies defeating them 67½ to 40½. The loss was the first for Coach Tatton in two years of indoor competition.

Bob Hefford was the star as Northeastern picked up their first win of the season over Bates. The Huskies topped the Bobcats 70-56 on the Mainemen's home ground. Hilton and Miller were also standouts in the contest.

On Friday, February 17, Northeastern held its first indoor night dual track meet in their new Cage. It was a festive evening all around with Charlie Miller and Joe Maria scoring 19 points to crush the hapless Providence harriers 71 1/3 to 26 1/3. The win was the seventh consecutive home win for the Huskies.

The following Wednesday the Tattonmen staged a real thriller, coming from behind in the last event to outlast New Hampshire 61-56. The last minute spurt was accomplished by the outstanding work of Charlie Miller and newcomer sensation Jack McCarron.

M.I.T. was the next hurdle for the Red and Black as they traveled to Cambridge for another victory. Joe Maria and Jack McCarron were the outstanding performers for Coach Tatton.

Johnson of Tufts nips Miller.

The team suffered its second defeat of the season when an undefeated Maine team turned them back 64-53. The loss was the first on home ground for the Huskies since the new cage opened last year.

A feature of the meet was Charlie Miller running in the low hurdles for the first time of his life. The fleet-footed Miller placed second to Maine's Jim Varner. He also won the dash and the 300 yard event pacing the N.U. squad with 13 points.

Dave Ryan won the 1000 yard in 2:23.3 beating his previous best time by three seconds.

Similarly, the Tattonmen enjoyed a very successful outdoor track season registering three victories in dual competition, one loss, and a third place in a quadrangular meet.

In their first outdoor attempt Northeastern copped a 74-61 decision over a powerful Providence Squad on April 20th at Providence. Jack McCarron was the meet's outstanding performer and high scorer with 15 points. Jack won the 440 and broad jump, placed second in the 220 and tied for second in the high jump.

Dave Ryan and Tom Lacey switched events and as a result both won. Sidelined for the past year, Junior Marty Pendleton entered in both the hurdles and the pole vault. He placed third in the pole vault, but failed to score in the hurdles.

Hurt by the absence of Husky aces Charlie Miller and Clarence Hilton, both of whom were ill and could not make the trip with the team, the Red and Black suffered their first set-back of the season to Connecticut 74-69. Captain Hefford ran a perfectly paced quarter-mile to win in 51 seconds flat. Connecticut's win was due to the domination of the running events, winning every event but the quarter mile.

A major upset over Springfield College at Pratt Field, was paced by Charlie Miller who scored for three first places in the close 68-67 victory. Miller won the 100, 220, and 220 low hurdles.

Jerry Downey and Jack McCarron continued as standouts in the major upset of the season.

Rhode Island University and Boston College, the added guests to the Northeastern-Tufts dual track meet spoiled the Huskies chances for another win as Rhode Island won with 63½ points, followed by Tufts with 52½, N.U. with 36 and B.C. with 13.

The combination of Rhode Island field events men and B.C. hurdlers hit the Huskies where it hurt the most. High scorer for N.U. was Charlie Miller, who won both the 100 and 220 dashes with ease.

The 220 proved to be the team's strongest event as they took first, third, and fourth places. Miller winning it, Jack McCarron third and Jack McCarthy taking fourth place.

Northeastern's Track Team, led by the 15-point performance of Charlie Miller, edged out a powerful M.I.T. club in the final dual meet of the outdoor season 69-53, at Briggs Field on May 12th.

Much of the credit goes to Charlie Miller as he duplicated his Springfield triple win with victories in the 100, 200, and 220 low hurdles.

Bob Hefford was also a standout winning the 440 and placing second in the half-mile.

It was the last dual meet for Capt. Bob Hefford, Gene Renzi, George Campot, Larry Amorosco, Marty Pendleton, and everybody's favorite, D. J. Ryan.

Top scorer for the season was Charlie Miller with 108 points.

Up and over we go.

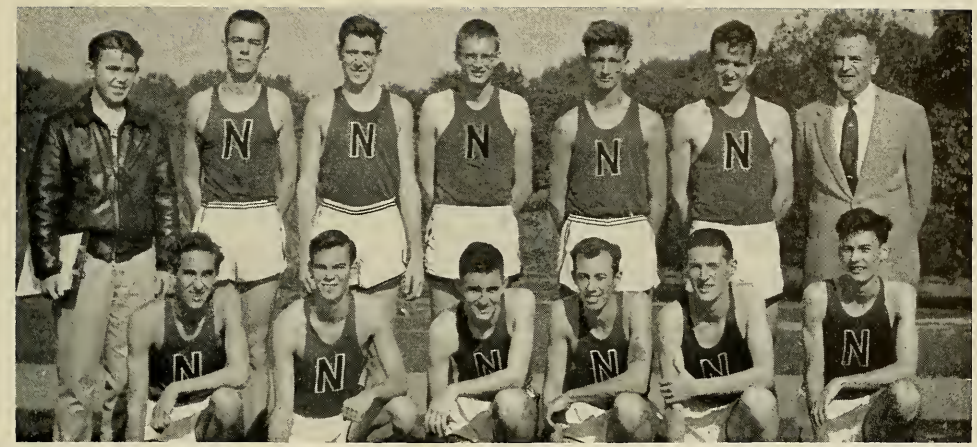

Seated: Zametti, Wilsack, Boyle, Hill, Ryan, Spencer. Standing: Hovey (Mgr.), Martus, Giovanni, Hilton, Harrington, Lacey (Capt.), Tatton (Coach).

Cross Country

The Northeastern Cross Country Team of 1955 proved to be the winningest club since the famed 1953 team headed by the school's famous distance runners Dick Ollen and Ed Shea.

Under the able leadership of Captain Tom Lacey, former 600 yard schoolboy ace, the team conquered Brown, N. H., R. I., W. P. I., Tufts, and M. I. T.

In the season opener a new star was found. Clarence Hilton, fresh from a two year hitch in the Army, led the team to a 35-22 victory over Brown University. He was followed by teammate Mack Giovanni in the 3rd spot, Bill Spencer 5th, Capt. Lacey 6th and Jerry Boyle 9th.

The following week a 1, 2, 3, by Hilton, Spencer and Capt. Lacey gave N.U. an automatic victory with a score of 17-46 over the University of New Hampshire. Hilton shot home to victory with a time of 21:06 which was 3:24 better than the Brown race time. Bill Harrington and Pete Martus came through with 5th and 6th places to put the meet on ice.

Against the University of Rhode Island the 1-2 punch of Hilton and Spencer paced a 21-39 victory over the Rams. Mack Giovanni again was the third man, taking fifth place. Steadily improving, Harrington was the fourth N.U. runner in 6th spot. Dave Ryan, former Cross Country Captain of the 1954 season, captured 6th spot.

Running their first tri-meet in many years proved costly for the team. They easily won the regular scheduled meet with W.P.I. but the addition of powerful Providence College proved too much for the Huskies as they received their first set back of the season.

On the following Saturday, Franklin Park, site of all Northeastern home meets, was flooded by the severest rain storm of the year, which forced Coach Tatton to move the meet over to Jamaica Pond. The UConn. "mudders" led by Lou Stieglitz, New England 1 and 2 mile champ, easily defeated the Huskies 21-37. Starting in a losing cause for N.U. was Hilton, Giovanni, and Capt. Lacey, who finished 2, 6, 7 respectively.

In the season's finale, Hilton, the team's most reliable runner, paced the team to a N.U. 32-M.I.T. 35-Tufts 69 victory. Spencer, Lacey followed closely behind Hilton in 5th and 6th spots. The top five was rounded out by Bill Harrington who finished 9th. Harrington later was chosen by the *News* as the team's most improved player for his constant improvement over the course of the season.

In the 46th annual N.E.I.C.A.A. Cross Country Meet, the team placed a strong fifth in a field of 18 teams. The first N.U. runner to cross the finish line was Bill Spencer, who, on the following week, was elected captain of the 1956 squad. Spencer, the track team top miler, will be leading a top notch team this fall. The team is losing George Campot and D. J. Ryan due to the fifth year inelegibility rule.

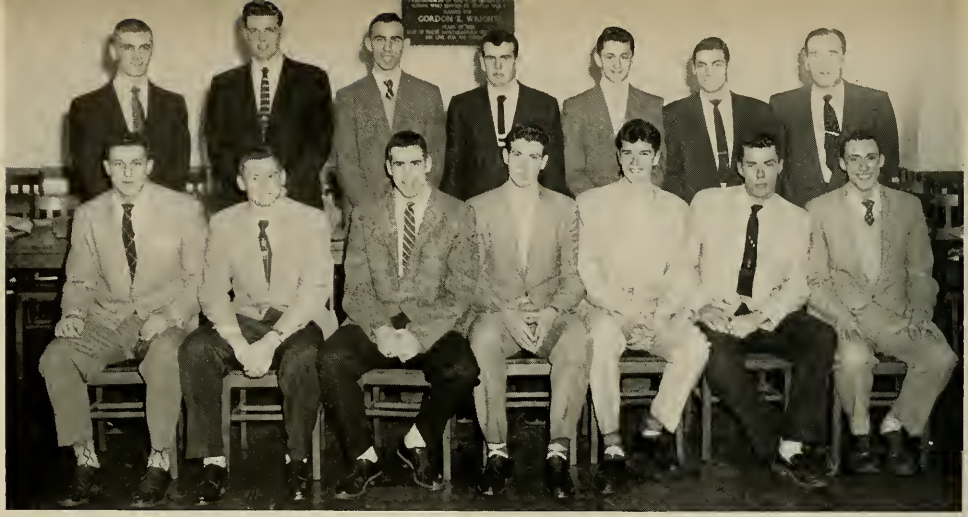

Seated: Young, Butler, Brooks, (Capt.), Krypel, Colby, Kearns, Howatt. **Standing:** Hugg (Mgr.), Black, Davis, Ford, Syckes, Shields, Zabilsky (Coach).

Basketball

By MATT RING

AT the start of the season, Coach Zabilski said, "This should be an interesting season, one way or another." And that's just the way it went. The Huskies ran hot and cold all season. At times they looked like the best team Northeastern has ever produced and at times the poorest.

The Huskies split their 1955-56 schedule, ending the season with 10 wins and 11 losses. The only new addition to their 21 game roster was Suffolk University.

Sophomore Bill Colby was the most surprising factor of the year. He rewrote five of the six major scoring marks.

Colby's top achievement was a 444 point output for the season. This was the third consecutive season the mark was broken, but, the first time a sophomore has turned the trick. The previous mark was set by Eddie Ayres, who broke Joe Wetzler's record of 368, with a 402 point effort.

Colby also set the individual records for a single game score (38), for the NU Gym high (36), half time high (21), and fouls for one game (18). Wetzler's percentage record for the 53-54 season of 51 percent was the only individual mark that the sensational soph left intact.

His best game was the victory over Clark when he hit for a .636 percentage, hitting for 14 of 22 field goal attempts, and 12 of 15 charity throws for a 38 point total.

The Z-men faced the University of Massachusetts at Amherst with only four lettermen returning from the previous season. George O'Rourke, took over from Ed Ayres, Al Coleman started at guard, Captain Dick Brooks at center and Bob Kearns, forward. Sophomore Bill Colby rounded out the first team.

U-Mass belted the Huskies 69-45 as the team showed a strong case of first game jitters. Captain Dick Brooks led the team with a 17 point total. George O'Rourke was second with 14.

Showing much improvement, Northeastern dropped a heartbreaker to Harvard 72-64. The nip-and-tuck affair was sparked by Al Coleman in the first half with his jump shooting.

Let George do it.

Northeastern took the lead at half time 32-29 and kept it until the last three minutes of play. Bill Colby showed his stuff in the second quarter with his rebounding and scoring play. He was high man for the night with 14.

Brandeis marred the Huskies first home game handing them a 80-70 decision in a hotly contested game. Bill Colby paced the Northeastern attack hitting for 22 points and playing a fine floor game. Colby was supported by Captain Dick Brooks who hit for 16 and George O'Rourke with 13.

In their fourth attempt to win a ball game NU went down again by a 78-51 margin at the hands of Brown. After taking an early lead, Brown wrapped the game up before it was two periods old. Colby again was high man for the losers with 14, the only man on the squad to hit the double figures.

Northeastern won its first game in fine fashion, upsetring the Boston College Eagles at the NU gym 62-51. Bill Colby shone that night, hitting for 21 points and doing a good rebounding job.

At the end of the first quarter the Huskies led 20-8. BC narrowed the margin at the half 39-29. Pecking at the lead in the second half the Eagles came within three points of tying the game. Northeastern rebuilt the lead with the inside scoring of Colby and Kearns.

In their sixth start, the Huskies dropped another contest, this time to BU 73-59. The Terriers, paced by Kevin Thomas, held the NU squad helpless until 10 minutes and 45 seconds had elapsed in the first quarter.

The team, hurt by the vacation layoff, didn't show the same brand of ball as they played against Boston College.

Kevin Thomas, the biggest factor in the defeat, stopped Bill Colby and scored 25 points in the bargain.

Another one for the record book.

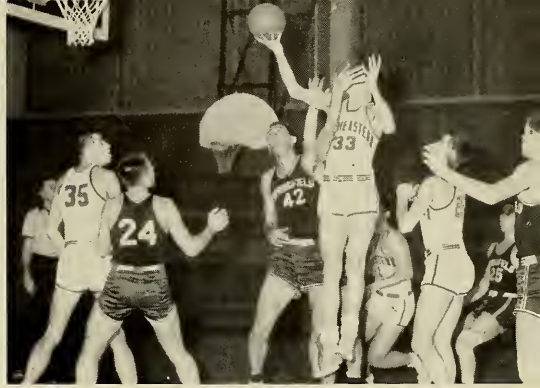

Get your hand out of my face, you ruffian.

Then came the fireworks, paced by the record-breaking play of sophomore Bill Colby, the Huskies won nine of their next twelve games.

They chalked up three successive wins over northern opponents in four days, dumping the University of Maine, Bates College and University of New Hampshire. Up till this time NU's record was one win and five losses.

Standouts in the terrific scoring surge were Bill Colby with 63 points; Captain Dick Brooks with 56 and George O'Rourke with 40.

Frank Kryple won himself a starting berth on the northern trip and Joe Pumphret took over the sixth man spot.

The Huskies began their winning streak with a squeaker over Maine at home 65-64. Colby had 22 for the course and Brooks 16.

Next of the list was Bates. Northeastern bombed the smaller northern five 81-51. Captain Dick Brooks was top scorer in the contest with 20 points. Following was Colby with 19, O'Rourke with 19 and Pumphret 14.

Their most successful week of play was rounded out with a win over the University of New Hampshire 84-76 to bring the season record to 4 wins and 5 losses. Colby was top scorer with 22, followed by Brooks with 20 and O'Rourke with 18.

On January 14th, Northeastern traveled down to Rhode Island in a losing cause, dropping a dull contest 71-58. Brooks picked up 20 points in the encounter and Colby 15.

Their next two starts proved more effective as Colby and company downed Tufts 74-58 and blasted MIT 69-41. The Sophomore sensation picked up 52 points in the two game period, 28 against Tufts and 24 against MIT.

On the way to a new record.

Boston University again proved a stumbling block for the Z-men tipping them 89-58, prior to final exams.

They also dropped the following game on January 28 to St. Michaels. The Vermont team showed the Huskies some of the best basketball and ran up the largest score the Red and Black have seen all season, 92-63.

Northeastern again hit the winning road capturing their next four games to give them a 12-8 record thus far.

Bill Colby showed the way against Clark College, breaking the game high total set by Joe Wetzler, scoring 38 points before the game ended. The previous high for a single player was 34, set by Joe in the 1952-53 season. Final score, NU 67—Clark 64.

On February 8th, Northeastern raised their average to .500 with a 57-53 win over Suffolk, the only new entry on the schedule. Bill Colby was again the pacemaker with a 27 point effort.

NU dropped WPI for its third straight. Colby got 24 points, followed by Brooks with 18, Krypel with 15, Young with 13 and Ford with 9.

Colby continued to rewrite the NU basketball records rolling up a 36 point total against Springfield. The 66-60 final was aided by the defensive play of Captain Dick Brooks who grabbed 21 rebounds.

The season ended on a sour note as the Huskies dropped their three final games, to the University of Connecticut, American International and Middlebury.

The strong UConn quintet defeated the Huskies 80-74 in the most hotly contested game of the season. Captain Dick Brooks led the pack with 24 points followed closely by Bill Colby who scored 23 points. Frank Krypel hit for 10 and Tom Ford for 8 points.

Back on home grounds Northeastern lost an 84-68 decision to AIC of Springfield on February 18th.

Colby was the one bright spot for Northeastern, scoring 25 points. His first basket enabled him to break the previous season scoring of 402 points set by Eddie Ayers. Captain Dick Brooks hit for 23 points.

The Middlebury contest provided what was the poorest game of the season for the Huskies. The last game saw Northeastern hit for only 31 percent of their shots and the Panthers 28 percent was enough to result in a 56-47 win.

Bill Colby, who scored 18 points, fouled out with four minutes left to play. It was the first time Colby fouled out this season.

Captain Brooks, playing in his final game scored 14 points. He also had the distinction of scoring the first and last baskets of the season for the Huskies. Other seniors bowing out were Dick Kearns and George O'Rourke, who had been on the injury list since he fractured his ankle in the MIT game.

Krypel cripples 'em with two more.

VARSITY RIFLE TEAM
Seated: French, Cronan, Flemming, Zieba. Standing: Lt.-Col. Parkin (adviser), Capt. Burk (adviser), Diamond, Sgt. Wigley (adviser).

VARSITY RIFLE CLUB

ENJOYING one of its most successful seasons to date, the NU Varsity Rifle Team wound up its year with an impressive 40 won-13 lost record.

A member of the newly formed Greater Boston Rifle League, NU finished second in the League, trailing the Cambridge sharpshooters from MIT. The other teams that comprise the league are Boston University, Wentworth, Harvard, Boston College, and Tufts.

Frosh Riflers scored an 11-12 record by season's end in match competition.

The Rifle Team is coached by Sgt. Jeremiah J. Wigley and Captain Frank E. Burk is the Range Officer.

HUS-SKIERS

ONE of Northeastern's larger and more active groups, the Hus-Skiers are a double sided organization. The club is operated for the benefit of the University's skiing enthusiasts, while the club in turn sponsors the Ski Team.

In the Season's competition, NU placed second to one of the strongest Ski teams Boston University has put on the snow in a long time. The team, gaining experience in every meet, finally knocked off the league leader in the finale to the winter sports season.

The team is coached by former NU skier, David Knapton, and was captained by Charles Miller. The Club was headed by Warren Thompson; Prof. Benjamin Perles was the faculty adviser.

Prof. Perles takes a lesson in skiing during the annual Winter Carnival.

the 1956 CAULDRON

proudly presents

a new addition to its growing family

DATE OF BIRTH: October 5, 1956

PARENTS: The Editors of the 1956 *Cauldron*, the Class of 1956, Northeastern University

DOCTORS IN ATTENDANCE: Jack Carp, Emil Bazzy

PLACE: The Warren Press

SIZE: Fourteen pages

NAME: 1956 Spring-Summer Activities Supplement

Both Parents Recovering Very Nicely

Commencement Week

June 11 to 16, 1956

Monday

Dinner-Dance
New Ocean House
Swampscott

The beginning of the end. First full scale Commencement Week event was the Dinner-Dance. The food served here is as famous as the resort hotel itself. Little wonder a sellout crowd attended.

A view of the crowd from the other side of the hall shows some of the 225 happy Sultans with their harems preparing to feed their 450 equally as happy collective faces.

Popular Professor of English and Public Speaking, Eugene Blackman, was the main speaker of the evening. Always entertaining he is particularly so after being well fed. To the right of Prof. Blackman is his charming wife Edna — who keeps him well fed — and Senior Class Adviser, Alan Mackey.

Dean of Students, Harold Melvin, addressed the Seniors and explained the degrees to be conferred that night upon the wives of the married students.

Mrs. Gordon Greene receives her P.A.L. (Partner in Academic Labors) degree from Dean Melvin. Her husband, Gordon, at the head table, reads the list of the other recipients.

afterwards, some danced . . .

while others . . .

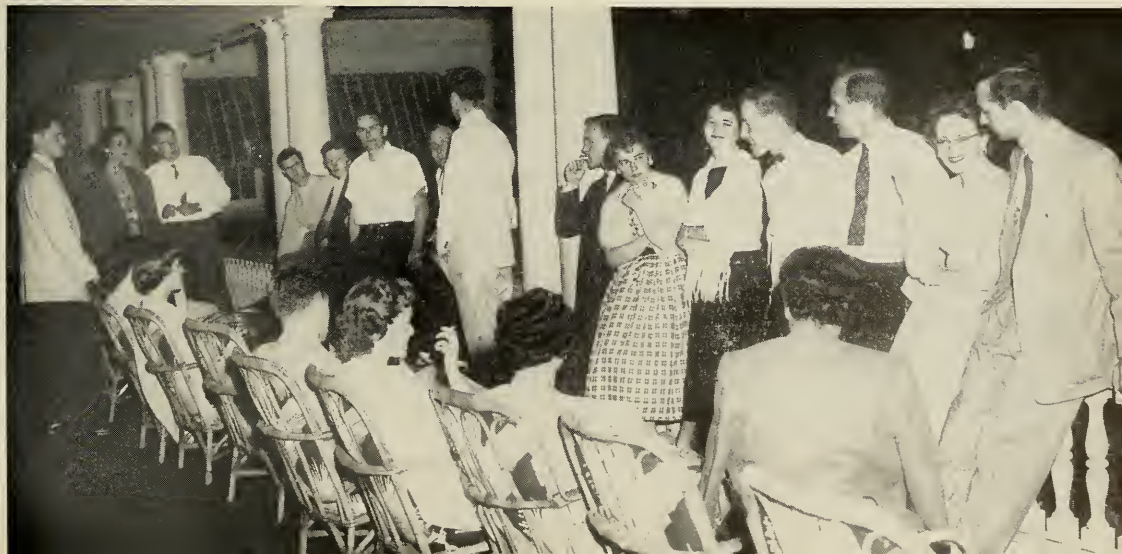

while still others . . .

Tuesday

Moonlight Cruise

S.S. Boston Belle

Goodnight Fair Harvard! NU Sailors pull out of their pier as the chartered sail from Harvard awaits sailing time from the pier next door.

Just underway, the passengers settle back for a peaceful evening of waves, breeze and stars. It's times like these that make the five years it took to earn them seem worthwhile.

Another congregation on the fantail. By the way, that's ginger ale in those paper cups.

The engineers whoop it up on the top deck. From the look on Walenty's face, (center), he appears to be up to no good.

Below deck is another congregation. This party is supervised by Prof. Mackey and his attractive wife.

Seniors swing and sway in time with the swing and the sway. Dig that crazy hat (extreme left).

Thursday

Senior Prom
Sherry Biltmore Hotel

The formal receiving line at the formal prom.

Sitting one out in the foyer outside the main ballroom.

Finale to a grand week. Another day and a half and even the married students will become bachelors.

Cauldron photographer, Larry Blumsack (right) was the only member of the Class of 1960 present. So he was elected to receive the class colors in behalf of his class. *Cauldron* Photo Editor, John Hurney, took this shot with Larry's camera.

Commencement Day

Sunday
Boston Garden

Dr. Ell places Ll.D. hood on Commencement speaker, Senator John F. Kennedy.

Col. Murray Harris swears in 7 new 2nd-Lts. prior to the Commencement ceremonies. Lts. Marmares, Cohen, Salamy, Paradiso, Murphy, Horvitz, and Leone all attended R.O.T.C. Summer Camp last year.

President Ell and Chairman of the Board Dodge lead the procession into the Boston Garden.

This is the way it looked from the balcony.

R.O.T.C. Summer Camp

Cadets Jim Stoddard, Bill Truehart, and Hut Johnson arrive at camp.

Cadet Vinny Aceto collects some of his gear.

Don't kid yourself, this game is for blood.

A familiar sight to NU Cadets is the Saturday morning parade.

Four cadets get a taste of tear gas in the gas chamber while another cadet camouflages himeslf in a foxhole.

Don Marquis (Center) looks like a vicious killer while a signal cadet goes up for a better view.

A humorous teaching aid has an ominous sound.

Army chow picnic style at Fort Gordon Field mess is a welcome sight on a busy day.

Not quite like what we think of as a classroom, but a classroom just the same.

Sunday morning wherever you go in the Army is church time.

White gloves are useful in finding dust.

Weekend time is socializing time. On the facing page, Engineering College Dean, William Alexander, inspects the work of Cadets Coffee, DeMers, Schultz, and West at Fort Belvoir.

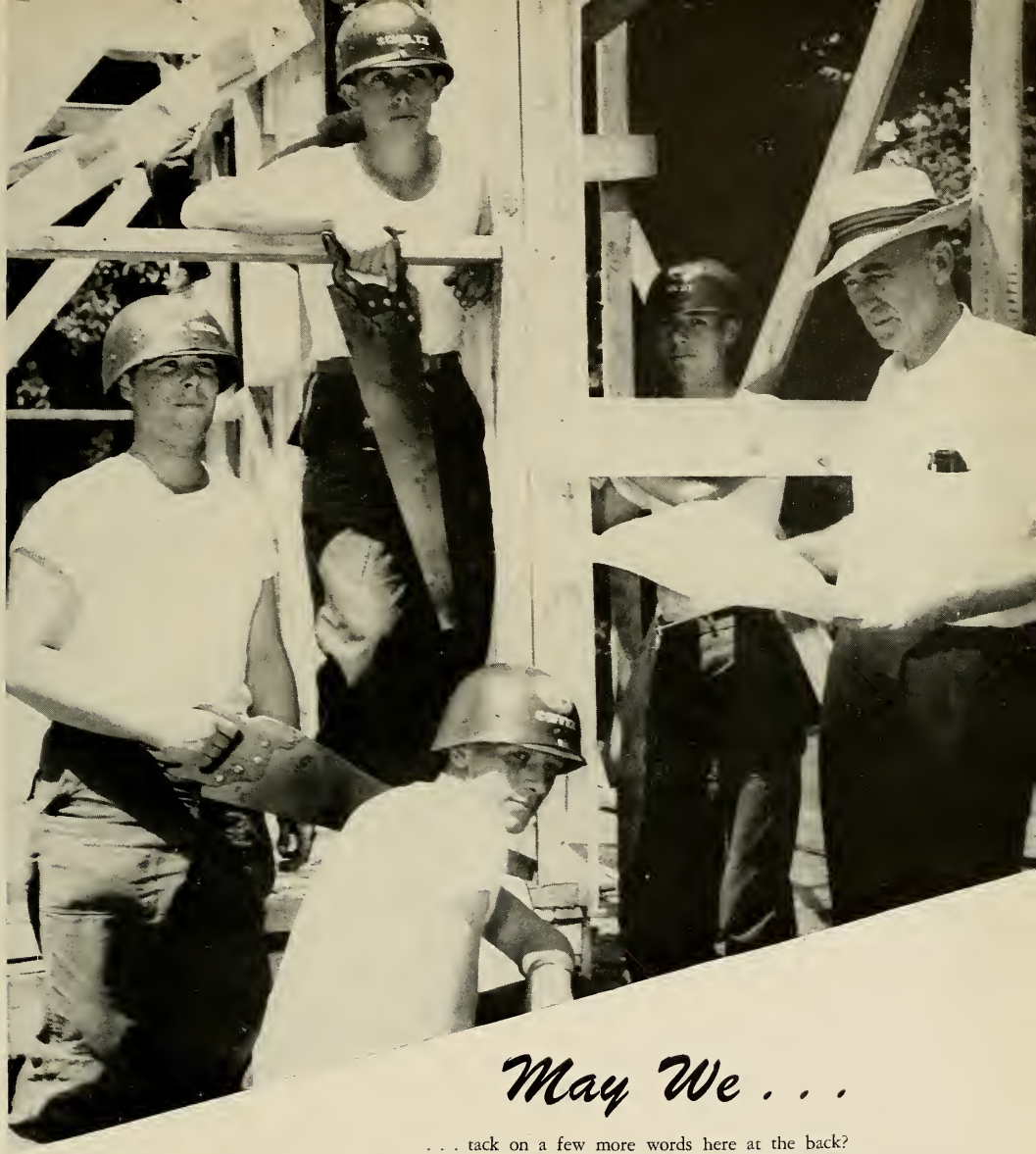

May We . . .

. . . tack on a few more words here at the back? We hope you like your college yearbook and will get as much fun out of it in the years to come as we did putting it together for you. Although the book is a little late in getting to you, we think you'll find the wait was worthwhile. These last fourteen pages represent some of the most important collegiate days of your life and to us they were worth holding up the book in order to be included. Thanks for your patience.

P.S. The entire 1956 *Cauldron* staff sends along every good wish for you in all your future endeavors. Don't forget to keep the Alumni Office posted so we can all keep track of your successes.

Compliments of

THE CLASS OF

1957

Compliments of

THE CLASS OF

1958

Compliments of

THE CLASS OF

1959

AMORY
FOUNDRY
COMPANY

Specializing in

ALUMINUM CASTINGS

380 AMORY STREET, JAMAICA PLAIN

HAROLD M. TWOMBLY

Compliments of

CLASS OF

1960

THE NORTHEASTERN NEWS

extends its

Heartiest Congratulations

and Best Wishes

to the

CLASS OF 1956

The Officers and Faculty of . . .

NORTHEASTERN UNIVERSITY

extend to the Class of 1956, congratulations and wishes each member much happiness and may each life be a record of success.

CONGRATULATIONS TO THE
MEMBERS OF THE
GRADUATING CLASS OF
NORTHEASTERN UNIVERSITY

FROM

H. P. HOOD & SONS

Quality Dairy Products

SINCE 1846

"Compliments"

SHERRY BILTMORE HOTEL

Compliments

of

J. P. O'CONNELL CO.

110 Forsyth Street

Boston Massachusetts

Compliments of

The

University

Architect

CONGRATULATIONS

from

SYLVANIA

Waltham Laboratories

Electronic System Division

Waltham, Mass.

To the Builders of Tomorrow . . .

To the young men and women who are being graduated from our colleges and universities this month has been given the responsibility of building tomorrow's world.

In your hands lies a future that must be molded with wisdom, with integrity, with foresight. May Northeastern University's fine traditions always guide you in your quest for a strong and secure tomorrow.

JOHN A. VOLPE
CONSTRUCTION COMPANY

54 EASTERN AVE. MALDEN 48, MASS.

Offices in

Rome, Italy *Washington, D.C.*

M. B. FOSTER ELECTRIC CO.

Electric Contractors

368 Congress St.
Boston, Mass.

LIberty 2-8385

240 George St.
New Haven
Conn.

69 Albany St.
Portsmouth
N.H.

CELOTEX ACOUSTICAL CEILINGS

in

MANY NORTHEASTERN UNIVERSITY BUILDINGS

•

PITCHER & COMPANY, INC.

CAMBRIDGE, MASS.

UNiversity 4-9733

HOTEL STATLER

BOSTON

Home of the Beautiful

Terrace Room

Cafe Rouge

Veranda

DINNER and SUPPER DANCING

NAME BANDS

D. B. Stanbro, *General Manager*

•

AT THE COMMONS

Brunch, Ltd.

Operated by BRUNCH, Inc. A Massachusetts Corporation

224 MILK STREET, BOSTON 9, MASS.

HAncock 6-7563

•

Join Us At . . .

HUNTINGTON AVE.

HOWARD Johnson's

Just Above - N. U. -

Private Dining Rooms for Meetings and Smokers

Open 9:00 A.M. to 1:00 A.M.

Owned and operated by
Paul M. Herbert '35 B.A.

"Good Food for over 25 years"

LUTHER WITHAM, INC.

Caterers

441 Chatham Street

Lynn, Massachusetts

Bradford HOTEL

Headquarteds for Functions of all types and sizes.

Boston's most extensive and complete function facilities. Healthfully air-conditioned for your added comfort.

Home of Bradford Roof

unusual nightclub restaurant
Dancing — Outstanding Floor Shows

For further information, contact the Function Department, HAncock 6-1400

ROBERT N. APPLETON
Manager

Special student discount of 10%

Specializing in
FLOWER ARRANGEMENTS . . .
FOR THE UNDERGRADUATE

SYMPHONY FLOWER SHOP, INC.
248 Huntington Ave. Boston 15, Mass.

Tel. KE 6-2076 - 2077

"Flowers Telegraphed to all parts of the World"

Ancient and honorable order of

HAS - BEENS

for designed publications

bringing you the complete coordination of all the factors involved in producing the finest Annual possible — tailored to meet your desires and your budget.

Warren Press

160 WARREN STREET

BOSTON 19, MASSACHUSETTS

THE ROBBINS CO.

Attleboro, Massachusetts

— Twenty Years of Steady Service and Consistent Quality —

Appointed Manufacturers of
The Senior Ring of Northeastern University
1936 - 1956

THE OFFICAL RING

Obtainable Only At

NORTHEASTERN UNIVERSITY BOOKSTORE

In Boston, it's the

SHERATON PLAZA

DOE & INGALLS, INC.

56 Garden Street
Everett Station
Boston 49, Mass.

Fine and heavy chemicals
For laboratory and industry

Distributors —
J. T. Baker Chem. Co. Reag. Inorganics
Matheson, Coleman and Bell — Fine Organics

Complete stocks available

THE
LOBSTER CLAW
RESTAURANT

BAR and LOUNGE

280 Huntington Ave.
Boston, Mass.

Warren Kay Vantine Studio, Inc.

Official Photographer

for the

1956 CAULDRON

132 Boylston Street

Boston, Massachusetts

How new sight for subs helps guard our shores

As the world's leader in radar, Raytheon was selected to design and produce a new-type radar for the U.S. Navy's "picket" submarines—as well as for the Arctic DEW-line. These radar webs give vital advance warning of unidentified aircraft.

Guided missiles—microwave communications—transistors—submarine detection: these are only a few of the exciting fields in which Raytheon is pioneering.

Never before has electronics offered such a bright future to engineers and others who take deep pride in a job well done.

Excellence in Electronics RAYTHEON **RAYTHEON MANUFACTURING COMPANY, Waltham 54, Mass.**

The *1956 Cauldron* would like to acknowledge the aid of the following named persons and organizations without whose help this book would have been virtually impossible:

George Speers, Bob Holbrook, Jack Mullin, Jack Driscoll, Dale Wheelwright, Carol Greene, Jim DeFelice, Roldo Bartimole, Bob Wright, Larry Blumsack, Ralou Athas, Elaine Slocum, Ethel Chartier, The Senior Class Board, Prof. Alan Mackey, *The Northeastern News* and its editorial and photo staffs, *The Boston Globe,* and, of course, those extremely patient and understanding people at the Warren Press.

Index to the 1956 Cauldron

Academy 128
Accounting Society 121
A.C.S. 123
Administration, General 90
Admissions 93
Advertising Club 121
A.F.A. 121
A.F.C.E.A. 131
A.I.Ch.E. 124
A.I.E.E.-I.R.E. 124
A.I.I.E. 125
Alpha Kappa Sigma 133
Alpha Psi Omega 116
A.M.A. 122
A.S.M.E. 125
Band 131
Baseball 148
Basketball 154
Beta Gamma Epsilon 133
Business, Seniors 24
Camera Club 116
Cauldron 4, 104
Cheerleaders 114
Choir 115
Chorus 115
Class History 18
Commencement Week Comm. 113
Co-operative Work Dept. 95
Cross-Country 153
Debating Club 118
Dedication 6
Distinguished Military Students 129
Editor's Message 11
Engineering Council 120
Engineering Seniors 44
Eta Kappa Nu 127
Executive Council 90
Faculty 94
Football 140
Gamma Phi Kappa 134
Girls' Rifle Club 119
Hockey 145
Husky Highlighters 114
Husky Key 111
Hus-Skiers 157
Inter-Fraternity Council 132
International Relations Club 118
Kappa Zeta Phi 134
Liberal Arts, Seniors 74
Memorials 10
News 106
N.U.C.E.S. 123
Nu Epsilon Zeta 135
Omega Sigma Cabinet 113
Pershing Rifles 130
Phi Beta Alpha 135
Phi Gamma Pi 136
Pi Tau Sigma 127
President's Message 8
Press Bureau 90
Psychology Club 117
Radio Club 118
Rifle Club 119
Rifle Team 157
R.O.T.C. 129
S.A.M. 122
S.A.M.E. 131
Scabbard and Blade 130
Senior Class Cabinet 112
Sigma Kappa Psi 136
Sigma Phi Alpha 137
Sigma Society 128
Silver Masque 108
Spring-Summer Supplement 158
Square Dance Society 117
Student Activities Dept. 93
Student Council 112
Student Union 110
Tau Beta Pi 126
Track 151